THE WAMPATUCK

1955

Ralph Johnson Judy Woodbury Russ Hathaway John Harding
Mimi Blake
Glynn Lindsey Joan Brown Ralph Gurne
Geraldine Raffine Karen Galatti
Joan Spellman Lois DeLillo Carol Goodwin
Patricia Lonsdale Joan Lennon Douglas Koch J. Madlin Fred Lasagna
Ray Peranpieri Ronald McClelland Arthur Paty Joan Gustafson
Priscilla Taber Donald Towne David Weinkala Don Nyberg
Gloria Digatano Robert Davis
David Z. Carole Stedman Nan Caldwell Sylvia Sibb Pat Farrelly Donald Hersey
Pearle Dunville Carolyn Lawson James Carnahan Jeannette Dingman
Louise Gregory Vivian Butty Antone Williams
Nick Nickless Carl Greene Lenny Bianco
Jean Eosue Janet Nelson
Walter T. Beckham Sega Vecvagars Joanne Weaver Bob Dexter
Lorraine Zuidema Vicie Tinghertini Ed Cameron
Shirley Levy Carol Lantt
Peggy Furtado Wayne A. Delano Robert Roberts Lenny Horsey
Robert F. Murphy Daniel A. Carlino Joe Riggs Wallace Packard
Carolyn Mundt Tom Robertson
Joan Adams Alan Belanger Paul Murray Margaret Rooney Robert Waffin
Judy Burgess Kathleen Booth Burt Crosby
Ginny Harsyte Matthew Jr. O'Rourke James M.P. Cunningham David Buker
Richard Adams Ann Reardon Dennis Kell
Carol Hanscom Elaine M. Barrette Gail Marrissey Joseph Bert
Claire Smedile Lean Priscilla Andersen Mary Ryan Frank L. Sullivan
Noel Hogner Nick Stadtfeld Thomas J. Collins
Dennis McGilling Alison Leonard Albert Widdop
Paul Landry Lawrence Henry Glenn Matthews
Alden Shores Bruce Hallett Kimball Quehr G. McIntosh Roger Arnold
Clifford Peterson
Carol Nesbit Paul Hanna

William Dollins
Monna Hatch
Sheila O'Brien
Robert Pollock
Patricia Campbell
Margie Leete
Paul Kunk
Robert Peck
Mailey
Eleanor Smith
Lawrence Phipps
Nancy Johnson
Janie Hentworth
Nicky Fiorentino
Dorothy Hurrie
Beverly Hoag
Shirley Farber
Eddie Di Tullio
Parker
John
Jean Cummings
Cynthia Mahar
Kenneth Paulin
Steven Mitchell
Natalie Smith
Shirley Whitehouse
David West
Robert Wolcott
Jean Ferguson
Denise Smith
Joyce Courney
Carmine Grillo
Danny Ryan
Linda J. Rankin
John Brackett
Marcia Lehring
John Otis
Tom Parsons
Bintine Moore
Carl Oberg
Cat Rosamane
Kiko King
Lorraine Cushman
Frank Yakolay
Jewett Coleman
Robert Perotti
Nancy E. McLean
George Fletcher
Anthony Richardi
Ned Hall
Edward Moore
Ronald LaVigne
Bobbee Lyga
Edna Sorghan
Alvin V. Lakeway
Robert Burke
Paul Bowers
John Gordon
Walter Newman
Beverly Bess
John Burns
Julius Digaetano
George Lahman
Wales Eddie
Robert R. Sullivan
Rodney MacDonald
Janet Slawson
Carole Widdop
Judy M. Zillander
Frank Adley
Pat Callen
David Kendrick
Virginia Cornell
Cynthia Cameron
Gerald M. Paul Cushing
Linda Bauer
Robert Devin
Nancy Allen
Joan Seggelin
James S. Rush
Karen McKernan
Carl Lindahl
John Montoe
Philip Moseley
Charles Constantine
Warren W. Rich J. Diane Soppa
Charles Brennan
Arthur Thevenin
Robert Miller
Thelma Farrell
Joe Fiello
Shirley Nelson
Alton Horte
Babin

Property of
BRAINTREE HISTORICAL SOCIETY, INC.

A Foreword . . .

CLASS HISTORY

Natalie Smith Janet Nelson

It was September, 1951, that a group of bewildered and expectant boys and girls fearfully entered the portals of Braintree High. After much confusion and more studying of the bulletin board, each one found his homeroom and four years of high school had begun.

Sports were of main interest to everyone. The boys started to organize their teams and, for the first time in Braintree High School, the freshman girls had supervised sports.

It was September, 1952, and the wise sophomores began the year by electing class officers two of which, Pete Dingman, President, and Pat Campbell, Secretary, continued to lead the class throughout high school.

The month of March gave the sophomore class a good theme for the Sophomore Social, and the gym became an Irish paradise. The dance was a great success through the endless efforts of the class sponsors, Miss Hazel Summerville and Mr. Alton Perry.

No longer under-classmen we had become experienced juniors, and, following tradition, we chose our class rings. Adding to this excitement, we had gone undefeated in football; and basketball proved to be quite successful. When spring came, plans for the Junior Prom were well under way. Changing the gym into "Springtime in Central Park" with pool, flowers, and old-fashioned carriages was quite a task; but as always our class came through. The boys in their tuxes and the girls in their formals added to the picturesque setting; everyone had an enjoyable time.

Seniors at last! With our goal in sight we started the year by making sure every underclassman had bought a booster which helped our yearbook to become the great success that it is. Class dues, yearbook, and picture money put an end to penny rolling in the study hall. Due to the hard work of the directors, writers, and performers, our Senior Show was well received by all attending. The Banquet and the Senior Reception will always be remembered.

As we put on the blue and white gowns of Braintree High, we had proved to ourselves that we had done a successful job in our studies and that we were now ready for the future.

The Yearbook

of the

Braintree High School

Braintree, Massachusetts

1955, Volume 21

The Wampatuck

Salutes

The Faculty

Social Functions

Athletics

Seniors

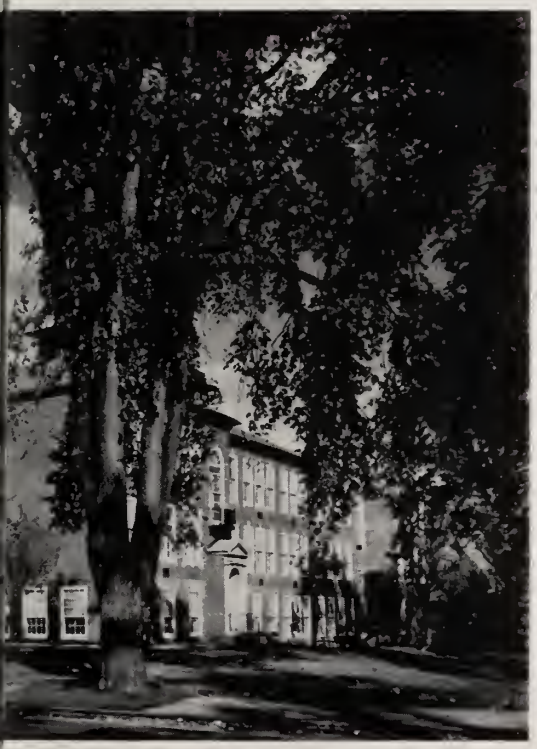

Lili Poeld
"The world must be made safe for democracy"
"Learn while you're young"

Mae Lindsay
"Music training is more potent than any other because rhythm and harmony find their way into the soul"

Ruth Thrasher
"A teacher affects eternity: he can never tell where his influence stops"

Arigo La Tanzi
Mighty mentor of the Whooping Wamps
"And life itself is but a game of football"

To the Seniors

STANLEY L. CLEMENT, Principal

Ruth Hume
"Art is man's nature . . .
God conceived the world — He colored it . . . that was painting"

I imagine it was with mixed emotions that you began this, your final year at Braintree High School. You had looked forward to it for so long—the time when you would be the top class. You were proud in that feeling but, as the year wore on, you became more and more conscious that graduation was rapidly approaching. For some it probably could not come too soon (so you thought); for others the pangs of finishing high school

Paul Toolin
"The most exciting of sciences, chemistry"
Go see the chaplain — he's up on the fourth floor

Louise Hough
"There is room but for one language here, and that is the English language"

Mary Bashaw
"While we read history we make history"

Marjorie Brizzolara
"Life is but a stage"

Stanley Clement
Raymond Strangford
"Education should be as gradual as the moon rise, perceptible not in progress, but in result"

Mildred Richards
"The Frenchman's darling"
"vite! La cloche a sonne"

Alton Perry
"An educated man"
"Mathematics possesses not only truth, but supreme beauty"

Alice Burling
"For all the pains you comforted"
"The groundwork of all happiness is health"

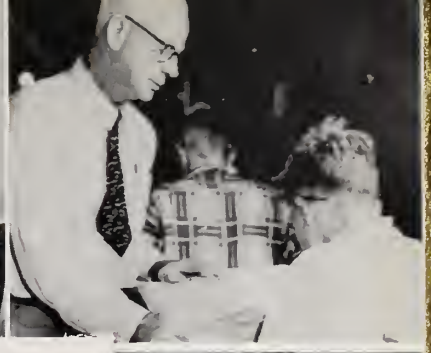

Eula Hutchins
"History is the essence of innumerable biographies"
"I know it all by heart"

Marion Grossman
"Business dispatched is business well done but business hurried is business ill done"

John Pearson
"Science is organized knowledge"
"In mathematics he was greater"

David Ward
"If I should lose, let me stand by the road and cheer as the winners go by"

Lorin Johnson
"A good man never dies"
"A gentle life"

Rosalind Pinel
"To judge the total scientific achievement of any age, the standpoint of a succeeding age is desirable"

Harrison Jordan
"A professor can never better distinguish himself in his work than by encouraging a clever pupil"

gradually began to make themselves felt. You will miss school but your diploma is evidence that you are capable of making your way successfully, whatever may be your walk of life. Those of you going on to advanced school have often wished you had less homework but you will be glad you can profit from B. H. S. standards when you have to compete against the best from other secondary schools.

Your diploma marks one of the greatest mile-stones in your life—

Mary Halloran
"A teacher who can rouse a feeling for one single good action, for one single good poem"

Constance Stecher
"Without charm there can be no fine literature"
"The pen is the tongue of the mind"

Anna Tilley
"Nice things come in small packages"
"Let's get down to business"

Marion Streeter
Language is as much an art and as sure a refuge as painting or music or literature"

Aldo Chiesa
"A man that has a taste for music, painting or architecture is like one that has another sense"

John Paltsits
"Not by years but by disposition is wisdom acquired"
"Let knowledge grow from more to more"

William Foley
"Carriages without horses will go"
"The Pedestrian's Prayer"

John Fisher
"Science is like virtue — its own exceeding great reward"
"A man is the measure of all things"

Philip Fassnacht
"And whereas before, our forefathers had no other book, thou hast caused printing to be used"

Michael Abruzzese
"A man of mark"
"Not withstanding my experiments with electricity . . ."

Carl Olson
"Keep thy shop and thy shop will keep thee"
"The best test of a man is authority"

Paul Kelley
"Beyond the books his teaching sped"
"Freedom is an indivisible word"

Robert Bruce
"As good-natured a soul as ee'r trod on shoe leather"
"The good will makes intelligence"

Hazel Summerville
"No bubble is so iridescent or floats longer than that blown by a successful teacher"

indeed, you are on your own. The school has tried to provide you with the foundations for a successful and happy future. These include knowledge, skills, ideals and attitudes. Now it is up to you to apply them. Make the most of your opportunities. Remember, there is no easy way to success. You will get from life only what you put in. Do not be satisfied with less than your best.

Your yearbook will long be treasured as a memory of your high school days. It provides an interesting record of the many school activities as well as of your classmates. Remember, we will always be glad to see you. Come in if you need help. We will especially

Walter Kane
"And gladly wolde he lerne and gladly teche"
"A great science is mathematics"

Bernadine Gutterson
"Naturally I am biased in favor of boys learning English, then I would let the clever ones learn Latin as an honor"

Kenneth Rogers
Far-away places
"Dispatch is the soul of business"

Norma Pinkerton
"Science when well digested is nothing but good sense and reason"

Ruth Bennett
"Tell me what you eat and I will tell you what you are"

Ruth Strout
"A great library contains the diary of the human race"

Alice Daughraty
"To love the game beyond the prize"
"Once around the track"

Margaret Riley
"The smile that won't come off"
"Mathematics contains much"

John Lax
"Fast, speedy, and reliable"
"A man is always better than a book"

Arthur Hauck
"A man polished to the nail"
"Music is well said to be the speech of angels"

Katherine Waldron
"There is no royal road to geometry"
B2

enjoy hearing about your experiences and the advice you may have for undergraduates. You will always be a part of B. H. S. Help her to bear her name proudly.

Mildred Ahlgren
"Nothing is impossible to industry"
"The hearts of men are their books"

Elizabeth Tisdale
"Home, in one form or another, is the great object of life"

Viola Evans
"Business? It's quite simple. It's other people's money"
"He profits most who serves best"

Ruth Fox
"Cooking has become an art, a noble science"
"Civilized man cannot live without cooks"

Edward Oakman
"The constitution does not provide for first and second class citizens"
"All true patriots will meet in heaven"

Daniel Goldfarb
"Perhaps of all the creations of man, language is the most astounding"

Edna Parker
"Business is business"
"Educational relations make the strongest tie"

Le Cercle Francais

. . . fifty million Frenchmen can't be wrong!

One Enchanted Evening!

Down in Central Park

. . . there's no business like show business

The Climax

Mother is a Freshman

1955 Senior Show

Writers and Directors

Ready for Press

Newspaper Row

The Fortune Teller

Hail to the Royal Hussars

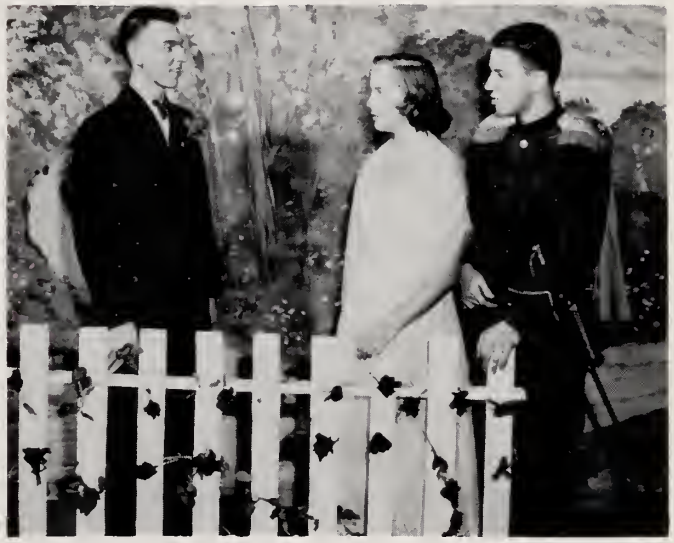

A Sojurn in Gypsy Land

. . . to bring aid to the needy

Junior Red Cross

With a Song in Their Hearts

There is music all about us

Angels of Mercy

Helping Hands

Keepers of the Archives

"Woe be to him who reads but one book . . ."

Melody Masters

Sing, Everyone, Sing . . .

The Song Birds

Student Council

. . . government of the students, by the students, for the students . . .

National Honor Society

"Wisdom, the fruit of knowledge"

Music, Music, Music!

Sweetest Music this side of the gym

And the band played on

News Club

25
13
15

'55 Hoopsters

The new look?

Up and away!

The man of distinction.

Our boys and their "Pop".

And he's off!

The last step's the hardest!

Off, into the wide, blue yonder.

Streamlined.

The mighty heave.

Helping hands.

All together!

Wings on Their Feet

The Naughty Ladies

. . . from shady lane?

B. H. S. Field Hockey

Instruction . . .

Send that ball flying . . .

The Racketeers

The Team

Hi, fellas!

Coach, he's mighty big!

Look what I've got!

Rogue's Gallery

Here it comes!

Everybody ready?

This is gonna be fun.

That's a long run ahead!

Looks like a sneak attack.

Does it tickle, Zeke?

The Wamps.

Surprised?

Ow! It's hot!

Hey, wait for me!

Football, '54.

Stand back!

What did 'ya tell me to do?

Butterfingers.

Where'd they go?

Grrr!

Where did they all come from?

Oops!

Here I come!

This is just the beginning.

Put a move on, boys!

Come here, boys,

I want to talk to you.

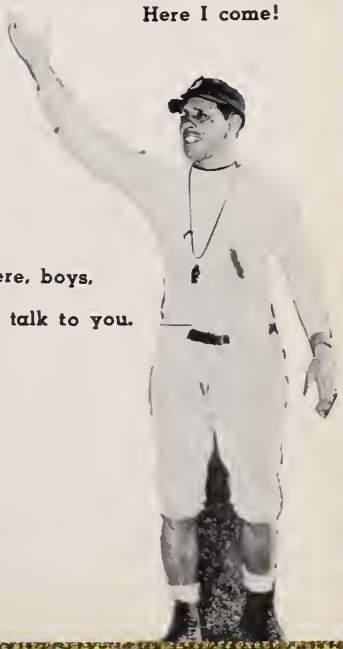

He won't let that ball go by!

Try this for size!

Where do we go from here?

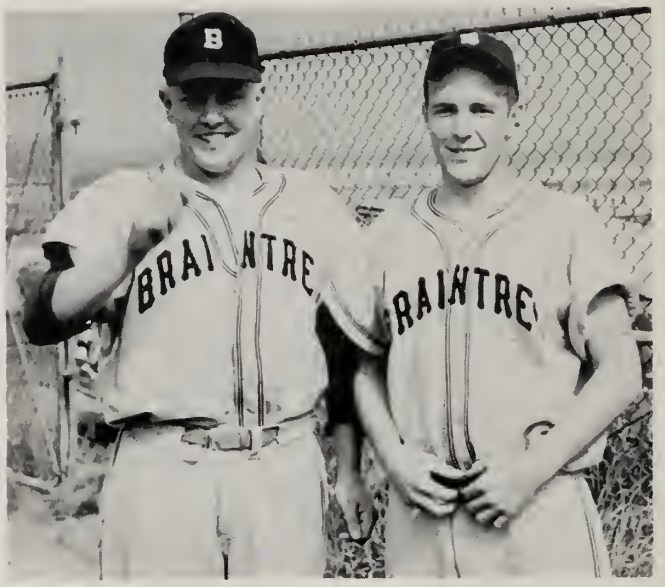

Aw shucks, it was nothin'!

Wamp swatters, Jr. size.

Runs, hits, but please — no errors!

The Bugville Boys

Will it be a hit or a miss?

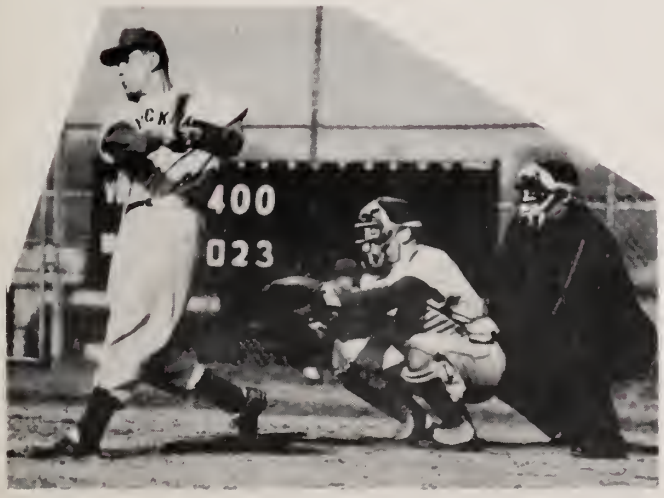

Who let this happen?

Let's try it again!

The Sluggerttes

Annie Oakleys

You can't get a man with a gun!

"Ready, Aim, Fire . . ."

Pistol Packin' Poppas

. . . Steam Heat . . .

School Spirit

High Flyers

Seniors, 1955

Peter Dingman
Class President

Other Class Officers

Senior Sponsors

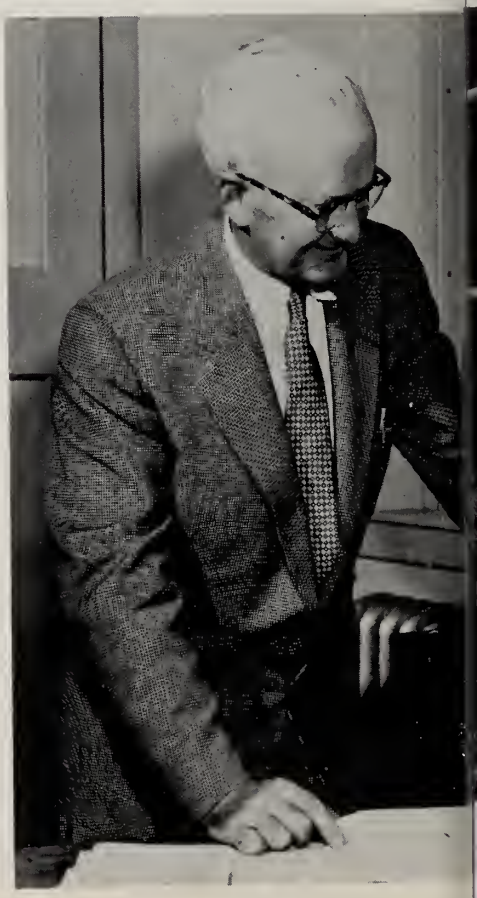

Alton Perry

JOAN ADAMS

Tall, capable, and assured . . . warm, friendly smile . . . calmness and sincerity cannot overshadow gay outlook . . . Joanie.

Prophecy: Paper hanger in the igloos of Alaska.

Basketball 1; Majorettes 2, 3; Library 3; Music Festival 2; Junior Prom 3; Pep Club 3; Senior Show 4; Reception 4.

RICHARD ADAMS

Has any situation well in hand . . . calm, non-chalant . . . Braintree charm expert . . . smiling, friendly, and confident.

Prophecy: future coach of a winning football team.

Football 1, 3, 4; Basketball 1, 2; Baseball 1; Track 2, 3, 4; Sports Club 3, 4; Student Council 4; Senior Show; Reception 4; Junior Prom 3; Cross Country 2.

FRANCIS ADLEY

Rates "A" in popularity . . . dimples . . . sports . . . quiet and modest . . . coolness and reliability par excellence . . . Frank.

Prophecy: future model for the Ipana smile ads.

Football 2, 3, 4; Track 3, 4.

Hazel Summerville

JEAN ADOLFSON

Friendly, keen, and spirited . . . thrives on work and trouble . . . eyes betray her sense of humor.

Prophecy: model for the new French look.

Student Council 1; Basketball 1, 2, 3; Sophomore Social 2; Class Writeups 4; National Honor 2, 3, 4; Senior Show 4.

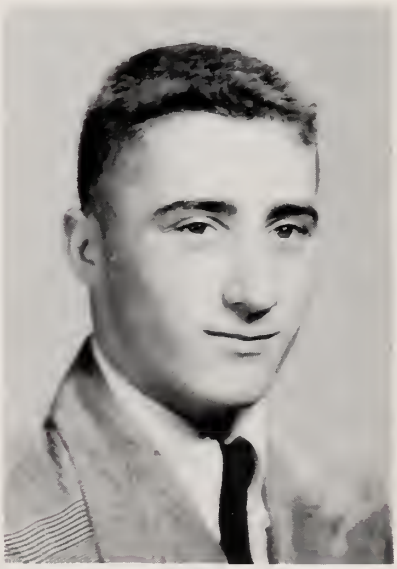

JOSEPH AIELLO

Small but forceful . . . great believer in freedom . . . quiet except when arcused . . . happy and carefree . . . Joe.

Prophecy: Irish diplomat for the U. N.

VIRGINIA AINSLEIGH

Irrespressible good spirits with sensitive, earnest outlook . . . master of calmness and sophistication . . . bright, friendly personality.

Prophecy: future Fuller Brush saleswoman.

Glee Club 2, 3, 4; Library 1, 2, 3; National Honor 2, 3, 4; Whole Town's Talking 3; Mother Is A Freshman 4; Yearbook 4; Senior Show 4; Junior Prom 3; Bells of Capistrano 2; French Club 3, 4.

ROBERT AKINS

Capable and confident in all . . . combination of calmness and wit . . . good looking . . . optimistic outlook . . . Bob.

Prophecy: trumpet teacher in Northern Siberia.

Band 1, 2, 3, 4; Orchestra 2, 3, 4; Dance Band 3, 4; Senior Show 3, 4.

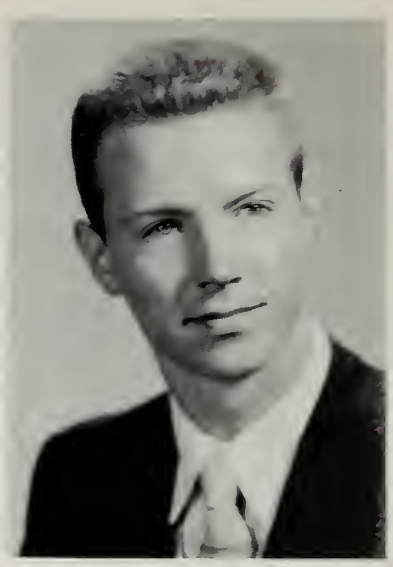

GEORGE ALGER

Carefree and fun-loving . . . developed technique of relaxing . . . own peculiar philosophy . . . calmness cannot blanket ability.

Prophecy: doughnut hole manufacturer.

Student Council 1, 2, 3, 4; Football 1, 2, 3, 4; Track 2, 3, 4; Basketball 1, 2; Baseball 1; Glee Club 1, 2, 3, 4.

NANCY ALLEN

Dark hair, dark eyes, bright manner . . . sincere and earnest . . . adds warmth and closeness to all.

Prophecy: labeler for M & M candies.

French Club 3, 4; Fortune Teller 3; Pep Club 3.

PRISCILLA ANDERSEN

Calm and assured, suave and sophisticated . . . lovely sparklin eyes . . . pleasing voice and manner . . . willing worker.

Prophecy: math prof. at Cornell University.

Girls' Glee Club 4.

ELIZABETH BABIN

Tall and dark . . . gay tantalizing eyes . . . knack of friendly conversation and cheerful greetings . . . confident . . . Betty.

Prophecy: tester at a bubble gum factory.

Glee Club 1, 2, 3; Choir 2, 3; Majorette 2, 3; Junior Prom 3; Recepton 4; Senior Show 4.

ANITA BARRETT

Very studious . . . always seems very happy . . . great ambition in life . . . always loves a good joke.

Prophecy: head librarian at B. H. S. in 1965.

Library 1; Pep Club 3; Glee Club 2, 3, 4; Bells of Capistrano 2; Flying Down to Carmelita 4; Senior Show 4.

ELAINE BARRETTE

Business-like efficiency . . . l-
ing eyes and sparkling si
seriousness of purpose and quiet-
ness of manner.

Prophecy: originator of the checked barber shop pole.

Glee Club 3, 4; Choir 4; Fortune Teller 3; Flying Down to Carmelita 4; Yearbook 4; Wampatuck 4; Senior Show 4; Reception 4; Pep Club 3

ALAN BELANGER

Knows the secret of not worrying . . . always pert and peppy . . . cleverness and wit produce wisdom.

Propecy: author of Good Photography.

BEVERLY BESS

Vitality and animation in a cute little package . . . sincerity and dependability . . . feminine self assurance . . . Bev.

Prophecy: owner of the world's fastest hod rod.

Cheerleader 1, 4; Glee Club 1, 2, 3, 4; Choir 3, 4; Basketball 2; Future Nurses 3, 4; Belle of Barcelona 1; Junior Prom 3; Class Ring 3; Makeup 2, 3, 4; Flying Down to Carmelita 4; Reception 4; Senior Show 4; Whole Town's Talking 3; Mother Is a Freshman 4; Wampatuck 4; Thespians 4; French Club 4.

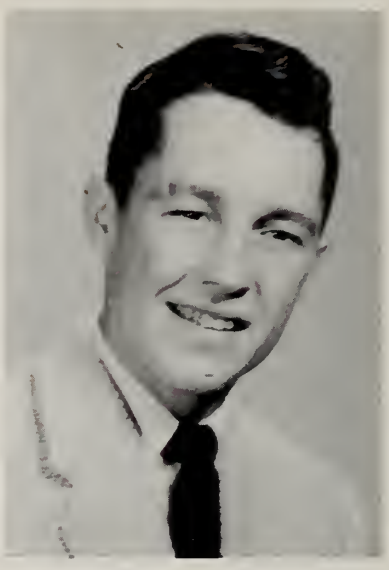

LEONARD BIANCO

Advocates the 'cut' system . . . friendly and excitable . . . irrepressible manner . . . ability to have fun . . . Goo Goo.

Prophecy: best dressed man of 1960.

JOHN BLAKE

Tall and friendly . . . a great sense of humor . . . a new comer to B. H. S. from Quincy.

Prophecy: Basketball star for the Boston Globe Trotters.

MIRIAM BLAKE

Versatility personified . . . pleasing, agreeable, and amiable . . . creator of good times . . . dimpled smile and soft voice.

Prophecy: cheerleader for Storm King Academy.

Student Council 1, 2, 3, 4; Glee Club 1, 2, 3, 4; Thespians 3, 4; Cheerleader 1, 2, 3, 4; Softball 1, 2, 3, 4; Makeup 1, 2, 3, 4; French Club 4; Belle of Barcelona 1; Pep Club 3; Junior Prom 3; Yearbook 4; Reception 4; Senior Show 4; Whole Town's Talking 3; Mother Is a Freshman 4.

PAUL BLOWERS

Easy-going and unruffled . . . quiet . . . unassuming . . . eyes and speech contradict serious appearance . . . ready for fun.

Prophecy: swimming instructor at a dog school.

KATHLEEN BOOTH

Quiet personality . . . fun to be with . . . seen with Eve W . . . always seems very friendly . . . Kathy.

Prophecy: owner of an apple orchard-guaranteed to sponsor a worm in every apple.

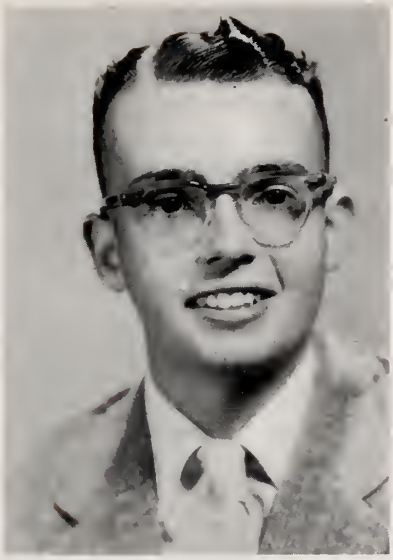

JOHN BRACKETT

Very capable and precise . . . always a smile . . . cut-throat photography . . . analytical mind and twelve-cylinder vocabulary.

Prophecy: French correspondent for the United Press.

National Honor 2, 3, 4; French Club 3, 4; Mother Is a Freshman 4; Wampatuck 4; Class Will 4; Basketball 4; Projector Club 2, 3, 4; Senior Show 4; J. C. C. Representative 4.

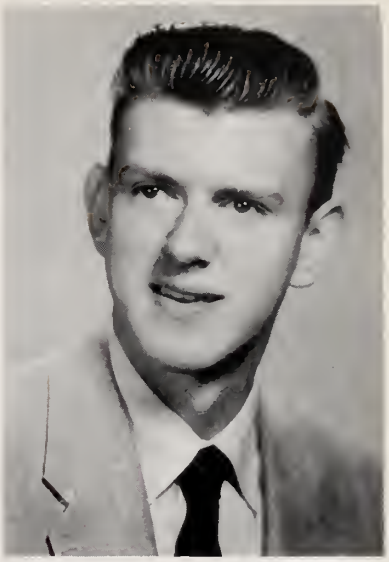

CHARLES BRENNAN

Welcome addition in '55 . . . very tall, blonde and handsome . . . friendliness and humor are catching . . . Charlie.

Prophecy: future center for the Boston Celtics.

Sports Club 4; Basketball 4.

JOAN BROWN

Small and cute with a friendly smile . . . never sad or depressed . . . forever an optimist . . . Joanie.

Prophecy: model for union suits at Macy's.

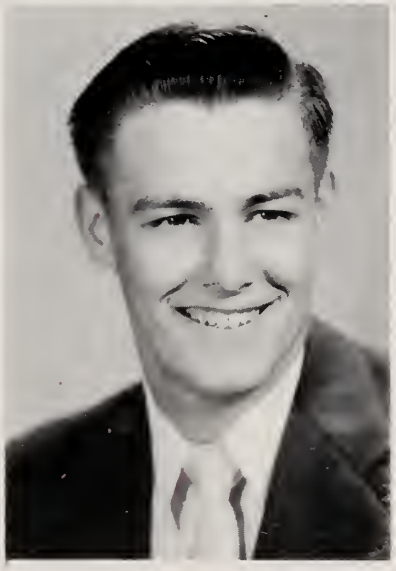

DAVID BUKER

Smiling and confident . . . always ready with an answer . . . master of relaxation . . . contributes to class enjoyment.

Prophecy: owner of a chain of A & P's.

JUDITH BURGESS

Capable and orderly . . . greets all with a friendly smile . . . sincere and well-wishing . . . always pleasant.

Prophecy: insurance agent for Jimmy Durante's nose.

Hockey 1, 2, 3; Glee Club 2, 3, 4; Choir 4; French Club 4; Wampatuck 4; Senior Show 4; Bells of Capistrano 2; Fortune Teller 3; Flying Down to Carmelita 4; Whole Town's Talking 3; Girls' Rifle Club 4.

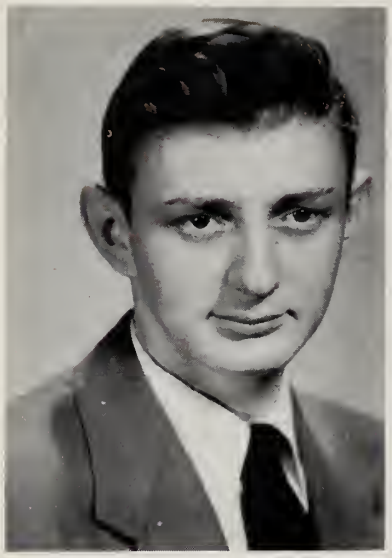

ROBERT BURKE

Quiet, yet outstanding . . . inquiring mind gets results . . . bright side of life is always apparent . . . Bob.

Prophecy: Girl Scout leader.

Baseball 1.

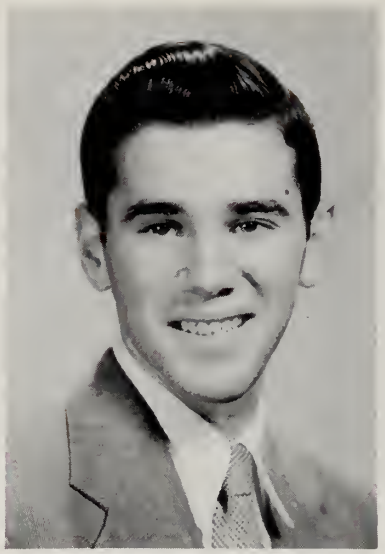

ROBERT BURNS

Quiet . . . nice to know, friendly to everyone . . . known and liked by all . . . nice dresser . . . Burnsie.

Prophecy: ice skating star of a girls skating team.

National Honor 2, 3, 4.

LORRAINE BUSHMAN

Liked by all . . . always has a smile . . . full of fun . . . good looking . . . hot-spook . . . Bushy.

Prophecy: pharmacist in a small town drugstore.

Cheerleader 1; Basketball 1, 2, 4; Hockey 1, 2; Sophomore Social 2; Junior Prom 3; Whole Town's Talking 3; Softball 4; Class Planning 4; Yearbook 4; Senior Dance 4.

NAN CALDWELL

Sincere Rainbow girl . . . smiling face . . . adores that '38 Chevy . . . plays sophisticated piano . . . salesgirl at Enterprise.

Prophecy: first wife to talk her husband to death.

Girls' Glee Club 4; Flying Down to Carmelita 4; Senior Show 4.

CYNTHIA CAMERON

The studious type . . . doesn't say much . . . a good worker . . . gets great enjoyment out of reading.

Prophecy: future raiser of thoroughbred cats.

French Club 3, 4; Library 1, 2, 3, 4; Junior Red Cross 2; Makeup 3, 4.

NEIL CAMERON

Nice person to know . . . likes school?? . . . happy-go-lucky . . . known by all . . . man of intentions.

Prophecy: detective for Joe Friday.

PATRICIA CAMPBELL

Full of pep and fun . . . liked by all . . . personality plus . . . greets you with a smile.

Prophecy: future representative to the State House.

Class Secretary 2, 3, 4; Basketball 1, 2, 3; Hockey 1, 2, 3; Softball 1, 3, 4; Cheerleader 4; French Club 3; Wampatuck 4; Yearbook 4; Student Council 2, 3, 4; National Honor 2, 3, 4.

DANIEL CARLINO

Quiet type . . . doesn't say much . . . good natured . . . sincere . . . modest . . . likes to work around cars . . . Danny.

Prophecy: governor for our sixtieth state.

JAMES CARNATHAN

Great sense of humor . . . class whiz . . . wonderful personality . . . liked by all . . . likes sports . . . Jimmy . . . Peepers.

Prophecy: writer of a column of advice to the lovelorn.

Basketball 1, 2, 3, 4; Track 2, 3, 4; Student Council 2, 3, 4; National Honor 2, 3, 4; Class Vice-President 3, 4; Yearbook 4; Wampatuck 4; French Club 3, 4; Senior Show 4; Sports Club 4.

RONALD CICCOLO

Oh, that wavy hair . . . a ladies' man . . . tall . . . dark . . . very neat . . . full of laughs . . . Chico.

Prophecy: doctor in shoe factory examining tongues.

JEWETT COLEMAN

A good worker . . . dramatic talents . . . gets along with everyone . . . always has a smile . . . very reliable.

Prophecy: conversationalist in the Sahara desert.

Glee Club 1, 2, 3, 4; Belle of Barcelona 1; Bells of Capistrano 2; Fortune Teller 3; Flying Down to Carmelita 4; Wampatuck 4.

PATRICIA COLLINS

Likes to work . . . helpful to everyone . . . enjoys school . . . very quiet . . . nice person to know . . . Pat.

Prophecy: future painter of strips on peppermint sticks.

Natinal Honor 2, 3, 4; French Club 4; Wampatuck 4; Yearbook 4.

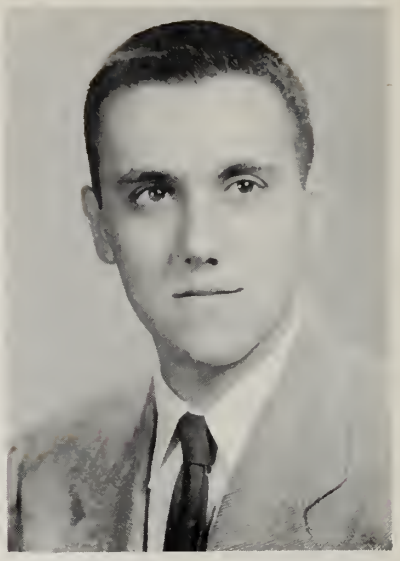

THOMAS COLLINS

Friend to everyone . . . at home in the shop . . . keeps to himself . . . independent and reliable . . . Tom.

Prophecy: owner of a string of grocery stores.

Football 1

CHARLES CONSTANTINO

Man with the cool sax . . .. shy? . . . known and liked by all . . . loads of fun . . . Charlie.

Prophecy: right hand man to Napoleon Bonaparte.

Band 1, 2, 3, 4; Orchestra 1, 2, 3, 4; Senior Show 4.

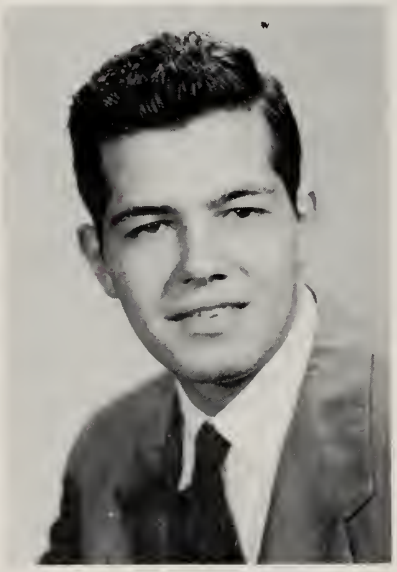

JOSEPH CORRENTI

One of the boys . . . big and strong . . . jet black hair . . . musically inclined . . . good sport . . . Joe.

Prophecy: future driver for Mortimer Peck.

ELIZABETH CORVI

Good things come in small packages . . . quiet but we know better . . . always willing to help.

Prophecy: manufacturer of cushioned secretary's chairs.

Senior Show 4; Banquet 4.

JOYCE COURTNEY

Carefree type . . . quiet until you know her . . . hot-ticket . . . one of the girls . . . sunny smile.

Prophecy: owner of a water station in the Sahara.

Senior Show 4.

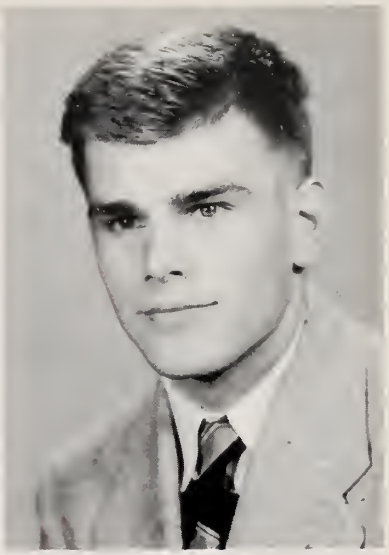

BURTON CROSBY

Quiet . . . sports admirer . . . other interest beside school!! good worker . . . doesn't say much . . . modest . . . sincere . . Burt.

Prophecy: owner of a string of theatres.

Football 1.

JEAN CUMMINGS

Tall . . . nice looking . . . wonderful taste in clothes . . . hot-rod fan . . . shining black hair . . . joyful company.

Prophecy: clothes buyer for Ann Starr.

Junior Prom 3.

JAMES CUNNINGHAM

Sport's car enthusiast . . . good natured . . . scientific mind . . . works around cars . . . pride and joy, Rolls-Royce.

Prophecy: future owner of the Rolls Royce Co.

Glee Club 2, 4; Cross Country 2, 3; Track 2; Rifle Club 1, 2, 3; Bells of Capistrano 2.

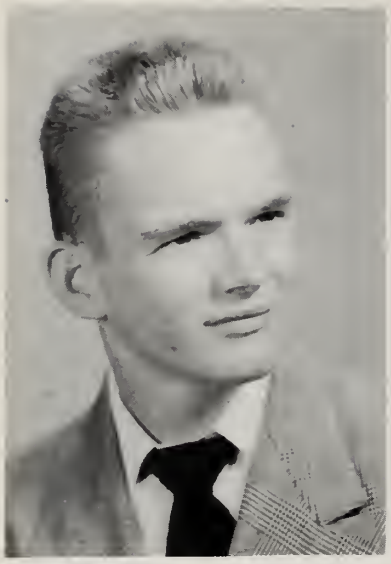

PAUL CUSHING

Sports minded . . . silent type . . . keeps to himself . . . nice person to know . . . interests outside of school.

Prophecy: owner of a small town drugstore.

Football 1, 2, 3, 4; Track 2.

ROBERT DAVIS

Big . . . one of the crew-cuts . . . enjoys sports . . . liked by all . . . well worth knowing . . . Bob.

Prophecy: clothes model for Howard Clothes.

Rifle Club 1; Baseball 1; Football 2; Sports Club 4.

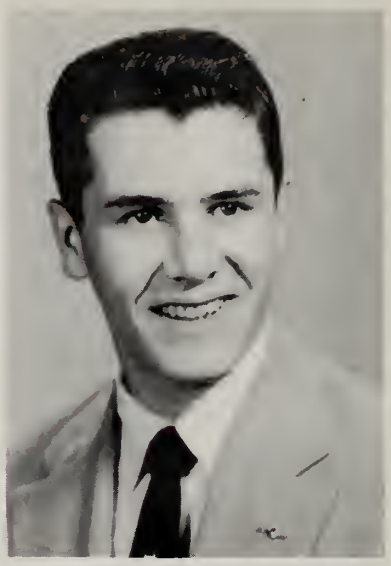

WAYNE DELANO

Dark, wavy hair . . . future electrician . . . cool, calm and collected . . . hep on underclassmen (girls!!!) . . . Rocky.

Prophecy: engineer in charge of straightening the leaning tower of Pisa.

Baseball 1, 2, 3.

LOIS DeLILLO

Friend to all . . . sports follower . . . always happy . . . has charm . . . lots of fun to be with.

Prophecy: puncher of the holes in wire screening.

Student Council 1, 3; Hockey 1, 3; Softball 1; Junior Prom 3; Make-up 1; Class Ring 3; Badminton 4.

ROBERT DEVIN

Golf enthusiast . . . likes outdoor sports . . . adds life to any class . . . practical joker . . . happy . . . Bob . . . Dev.

Prophecy: successor to Ben Hogan.

ROBERT DEXTER

Short, curly hair . . . always has a smile . . . known and liked by all . . . "girls" . . . Bob . . . Dex.

Prophecy: basket weaving major at the University of Miami.

Football 1, 2, 3, 4; Student Council 1, 2, 3; Junior Prom 3; Basketball 1; Reception 4.

GLORIA DIGAETANO

Pleasant to know . . . conscientious worker . . . the more you know her, the more you like her.

Prophecy: secretary to a large business firm.

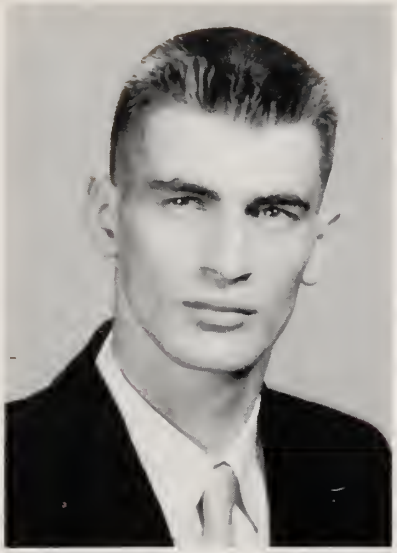

JULIUS DIGAETANO

The "Wild One" . . . mechanically inclined . . . found in the shops . . . strolls leisurely about the corridors . . . Digger.

Prophecy: test driver for International Harvester.

PETER DINGMAN

Class President for three years . . . gets along with everyone . . . has quite a laugh . . . diligent worker.

Prophecy: inventor of a game where the last man always wins.

Cross Country 1, 2, 3, 4; Basketball 1, 2, 3, 4; Track 2, 3, 4; Student Council 1, 2, 3, 4; Senior Show 4; Class President 2, 3, 4; Mother Is a Freshman 4.

EDWARD DiTULLIO

Bit of a "ham" (actor) . . . knows the secret of not worrying . . . "the arms of Morpheus."

Prophecy: food tester of Italian spaghetti and pizza.

Band 1, 2; Football 2, 3, 4; Senior Show 4; For Whom the Telephone Rings 3.

WILLIAM DOBBINS

Affable and artistic . . . sure to make news in the art world . . . shy smile that's misleading.

Prophecy: English Teacher at B. H. S.

PATRICIA DOLAN

Glamour girl coiffure . . . roguish smile . . . struts like a Durante girl . . . puns, parties, and pals . . . Pat.

Prophecy: model for Halo Shampoo.

Majorette 2, 3, 4; Class Treasurer 2; Student Council 2, 3, 4; Sophomore Social 2; Junior Prom 3; Pep Club 3; Banquet 4; Senior Show 4; Makeup 4; Gym Exhibition 3; Mardi Gras Queen 2.

JOSEPH DONAHUE

Monarch of all he surveys . . . man's man . . . spark plug of stag parties and football team.

Prophecy: a taker of world cruises in a sail boat.

Football 1, 2, 3, 4; Basketball 1, 2, 3, 4; Baseball 1, 2; Track 3, 4; Student Council 1, 4.

PEARLE DUNVILLE

Sunny and sincere . . . quiet manner . . . a friend when needed . . . peaches and cream complexion . . . bright personality.

Prophecy: typist for Sallanger's Department Store.

Glee Club 1, 2; Belle of Barcelona 1; Bells of Capistrano 2; Senior Show 4.

JEAN EOSUE

Meticulous and conscientious . . . possesses an attitude of genuineness and sincerity . . . pleasant, smiling, and well-groomed.

Prophecy: Librarian for Thayer Public Library.

Senior Show 4; Banquet 4; Reception 4.

WILMA FARRELL

Tall and dignified . . . very intelligent but feminine . . . pleasing personality . . . aloof, yet personal . . . patience of Job.

Prophecy: dress model.

Hockey 4; Makeup 3; National Honor 2, 3, 4.

PATRICIA FARRELLY

True daughter of Erin . . . sports standout . . . spontaneous laughter and the Gaelic love of fun . . . Fuzzy.

Prophecy: tester of popcorn for the Braintree Theatre.

Hockey 1, 2, 3, 4; Softball 1, 2, 3, 4; Basketball 1, 2, 3, 4; Library 1; Class Pictures 3; Senior Show 4.

NICHOLAS FIORENTINO

Full of fun and fire . . . thoughful . . . jovial and obliging . . . optimistic . . . at his best when aroused.

Prophecy: Used car salesman.

Basketball 1; Sports Club 3. 4.

GEORGE FLETCHER

Work first, then play . . . all around good sport . . . calm and reserved but friendly . . . always dependable.

Prophecy: landscaper for the North Pole.

Basketball 1.

VIRGINIA FORSYTH

Known for her sincerity and nice clothes . . . efficient and competent . . . a friendly word for everyone.

Prophecy: housewife to a major in the Army.

Library 2, 3, 4; Majorettes 2, 3, 4; Makeup 3; Junior Prom 3; Senior Show 4; Reception 4.

MARGARET FURTADO

Reserved but friendly . . . expresses opinions frankly and with finality . . . disarming smile . . . never has any worries.

Prophecy: A curler of fur on poodles.

Senior Show 4; Banquet 4.

KAREN GALOTTI

Calm as an ocean breeze . . . a wonderful disposition . . . so pleasant to be with and know.

Prophecy: nurse for the Massachusetts General Hospital.

Future Nurses 3, 4; National Honor 2, 3, 4; French Club 4; Library 2, 3; Senior Show 4.

NOEL GOGUEN

"Christmas" . . . dynamic personality . . . a reliable worker with a sunny smile and matching disposition . . . smiling eyes.

Prophecy: model for Pepsodent tooth paste.

Majorettes 2, 3; Cheerleader 4; Makeup 2, 3; 4; Glee Club 1, 2, 3, 4; Basketball 3; Thespians 4; Junior Prom 3; Class Ring 3; French Club 3, 4; Future Nurses 3, 4; Senior Show 4; Reception 4.

CAROL GOODWIN

Serenity befitting a senior . . . new to our B. H. S. ranks . . a combination of quietness and assurance.

Prophecy: gas station attendant. Glee Club 4.

CAROLYN GOULD

Beautifully dressed from head to toe . . . unruffled, naive maner . . . always generous and willing to help.

Prophecy: driving instructor at B. H. S.

Hockey 1, 2, 3, 4; Basketball 1, 3, 4; Softball 3, 4; Glee Club 1, 2, 3, 4; Makeup 2, 3, 4; Thespians 4; Junior Prom 3; Senior Show 4; Reception 4; Banquet 4.

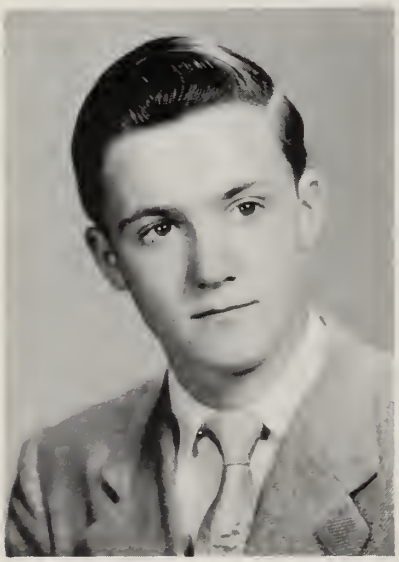

EARL GREENE

Hard to know, but easy to like . . . clever and original . . . reliable worker . . . loyalty and sincerity.

Prophecy: brilliant professor in higher mathematics.

LOUISE GREGORY

Always in one big, generous rush . . . good friend and good company . . . much ado about nothing.

Prophecy: telephone operator for the Braintree Telephone Company.

Basktball 1; Majorette 2, 3; Pep Club 3; Senior Show 4; Banquet 4; Reception 4.

VIRGINIA GRIFFIN

A winning way . . . once a friend, always a friend . . . infectious giggle . . . a quiet girl — sometimes.

Prophecy: teacher at Mrs. Pickle's kindergarden.

Glee Club 1; Majorettes 2, 3, 4; Pep Club 3; Senior Show 4; Reception 4; Banquet 4.

RALPH GURNEY

Quiet at first, but wait a while . . . school never stands in the way of pleasure.

Prophecy: life career in the C. B.'s.

JOAN GUSTAFSON

"All American Girl" . . . the twinkle in those dancing eyes . . . easy going, fun loving, and popular.

Prophecy: orange slicer for future B. H. S. athletes.

Basketball 1, 2, 3, 4; Softball 1, 2, 3, 4; Hockey 3, 4; Future Nurses 3, 4; National Honor 3, 4; Glee Club 1, 2, 3, 4; French Club 4; Junior Prom 3; Reception 4; Senior Show 4; Wampatuck 4; Yearbook 4.

GORDAN HALES

A true friend . . . mirror of sincerity . . . genial nature . . . hot-rod enthusiast . . . smiles at the world.

Prophecy: Indianapolis speedway champ of 1960.

FREDERICK HALL

A good sport and a likable fellow . . . did you say quiet? . . . here, there, and everywhere.

Prophecy: career in the service.

Baseball 2, 3, 4.

BRUCE HALLETT

Man-about-town . . . full of joke and jest . . . a good friend in many ways . . . loquacious.

Prophecy: cymbal player in Carnegie Hall.

Band 1, 2, 3, 4; Orchestra 2, 3, 4.

MILTON HALLETT

Not too serious, not too gay . . . a good friend . . . finished gentleman from top to toe.

Prophecy: successor to Humphry Bogart in the movies.

PAUL HANRAHAN

Man of many moods . . . very happy or very mad . . . dry sense of humor . . . very effective.

Prophecy: editor of the Quincy Ledger.

CAROL HANSCOM

Rollicking humor . . . always at ease . . . apparently without a worry in the world . . . ingenious, practical joker.

Prophecy: professional girls' hockey player.

Hockey 1, 3, 4; Softball 3, 4; Basketball 3, 4; Future Nurses 3, 4; Glee Club 3, 4; French Club 3, 4; Junior Prom 3; Student Council 3; Debating 1.

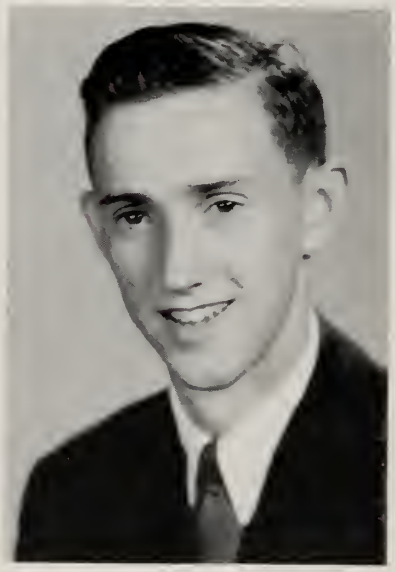

JOHN HARDING

Very tall . . . runner-up for Mr. Webster . . . sense of humor . . . doesn't have much to say.

Prophecy: heavyweight boxing champ.

Cross Country 1.

DONNA HATCH

A whiz in sports . . . loves to eat . . . full of fun . . . known for her unusual laugh.

Prophecy: world's champion badminton.

Hockey 1, 2, 3, 4; Basketball 1, 2, 3, 4; Softball 1, 2, 3, 4; Senior Show 4; Wampatuck 4; Reception 4; Banquet 4; Junior Prom 3; Badminton 4.

RUSSELL HATHAWAY

Tall and handsome . . . great addition to school and football team . . . isn't that right girls? . . . Russ.

Prophecy: teacher of how to play football and not get hurt.

Football 3, 4; Track 3, 4.

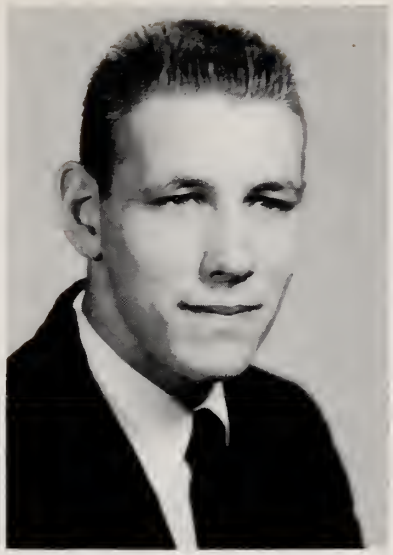

DAVID HENDRICKSON

Athletic ability . . . doesn't get pushed around by anyone . . . loves an argument . . . interested in girls . . . Dave.

Prophecy: instructor at the Y. W. C. A.

MARTIN HENNEBURY

Easy-going . . . main interest is sleeping . . . a great comedian . . . pet peeve of every teacher . . . Marty.

Prophecy: model for Esquire calendars?

Football 2; Track 3, 4; Senior Show 4; Pep Club 3.

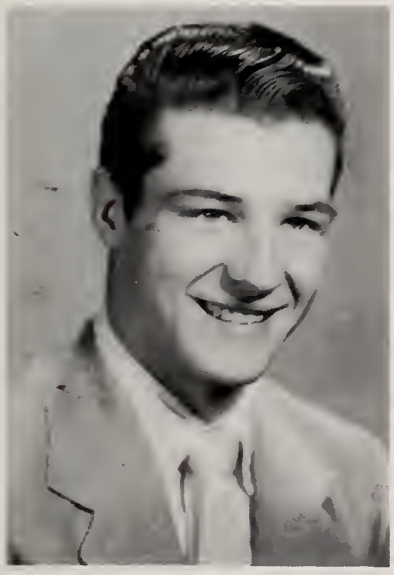

DONALD HERSEY

Handsome with light-colored curly hair . . . has a large fan club full of fun . . . Don.

Prophecy: gym instructor at Mount Ida.

DEBORAH HILLES

Beautiful brown eyes and long brown hair . . . always ready with something to say . . . friendly . . . Debbie.

Prophecy: competitor for Norman Rockwell's crown of the art world.

Glee Club 1, 2, 3, 4; Makeup 3, 4; French Club 3, 4; Future Nurses 3, 4; Reception 4; Wampatuck 4; Yearbook 4; Senior Show 4.

LAWRENCE HINCKLEY

One of our very tall boys . . . great sense of humor . . . has an extensive vocabulary . . . Larry.

Prophecy: professor of philosophy at M. I. T.

DOUGLAS HOCH

Unusual sense of humor . . . doesn't show very much interest in school . . . usually very quiet . . . Doug.

Prophecy: replacement for Ben Blue.

ALTON HORTE

A great sense of humor . . . no interest in the opposite sex . . . greatest interest is swimming.

Prophecy: star of a water ballet.

Sports Club 3, 4; Gym Team 1, 2; Yearbook 4; Wampatuck 4.

DAVID HOWIE

Seems to be disinterested in school . . . a very neat dresser . . . enjoys a noisy car . . . Dave.

Prophecy: raiser of chickens laying square eggs.

DOROTHY HURRIE

Petite and pretty . . . easy to get along with . . . has a great interest in horses . . . Dottie.

Prophecy: jockey in the Kentucky Derby.

Pep Club 3; Senior Show 4; Reception 4; Rifle Club 4.

JOHN JOHNSON

Dare-devil . . . main interests girls and "souped-up" cars . . . always seems to be happy . . Johnny.

Prophecy: stock car racer.

Football 3, 4.

NANCY JOHNSON

Cheerful at all times . . . very clever . . . a good sport and friend . . . greatest asset is dependability.

Prophecy: nurse assisting Dr. Kildare.

Glee Club 1, 2, 3, 4; Belle of Barcelona 1; Hockey 1, 3, 4; National Honor 2, 3, 4; Future Nurses 3, 4; French Club 3, 4; Wampatuck 4; Yearbook 4; Bells of Capistrano 2; Fortune Teller 3; Flying Down to Carmelita 4.

RALPH JOHNSON

A great build! . . . usally quiet . . . girls seem to be a great attraction . . . great fishing enthusiast.

Prophecy: forest ranger with Canadian Mounted Police.

ROBERT KEEP

Tall and handsome . . . seems rather quiet . . . interested in opposite sex . . . always changing his mind . . . Bob.

Prophecy: designer of most fashionable hot rods in the world.

Basketball 1; Track 2; Sophomore Social 2; Senior Show 4.

DENNIS KELLY

Well-liked .... never interferes with anyone . . . very smart . . . special interest in hunting and fishing . . . D. K.

Prophecy: game warden for the Town of Braintree.

FRANK KILLAM

Great imagination . . . can always be heard . . . no interest in the girls . . . lives for his chemistry.

Prophecy: electrical engineer for General Electric.

LORRAINE KING

Loads of fun . . . famous for her very beautiful skin . . . friendly with all . . . what a driver!

Prophecy: housewife with eleven little football players.

Majorette 2, 3, 4; Basketball 1, 2; Glee Club 1; Makeup 3, 4; Senior Show 4; Junior Prom 3; Sophomore Social 2; Class Planning 4; Thespians 4.

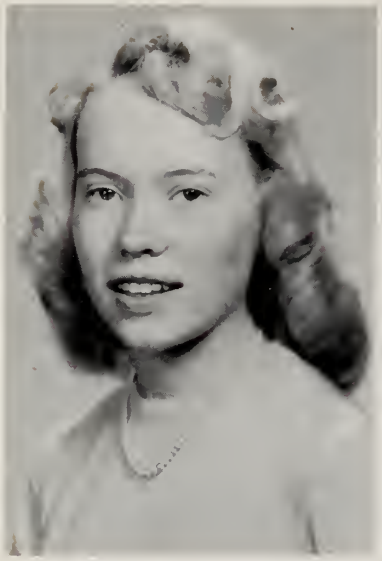

JUDITH KJELLANDER

Hasn't much to say . . . has beautiful blonde hair . . . not as quiet as she appears . . . Judy.

Prophecy: bookkeeper for I. J. Fox.

Pep Club 3; Senior Show 4; Reception 4; Banquet 4.

ROBERT KOFFINK

A motor-cycle enthusiast . . . usually quiet . . . styled after the "Wild One" . . . has musical talents . . . Bob.

Prophecy: motorcycle salesman.

ALINE LAKEWITZ

Always can be heard with her version of a story . . . loves a good joke . . . friendly.

Prophecy: writer of poems for the Saturday Evening Post.

Glee Club 1, 2, 3, 4; Choir 2, 3, 4; Hockey 1, 3, 4; Basketball 3; Makeup 2, 3, 4; Belle of Barcelona 1; Bells of Capistrano 2; Flying Down to Carmelita 4; National Honor 2, 3, 4; Thespians 4; Library 2; French Club 4; Yearbook 4; Senior Show 4.

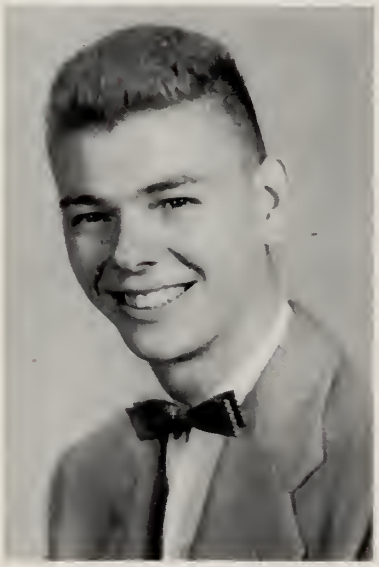

PAUL LANDRY

Strong, silent type . . . very handsome . . . tennis . . . usually serious . . . sometimes clowns around . . . likes teasing the girls.

Prophecy: class photographer.

Baseball 1; Football 1; Basketball 4; Sports Club 1.

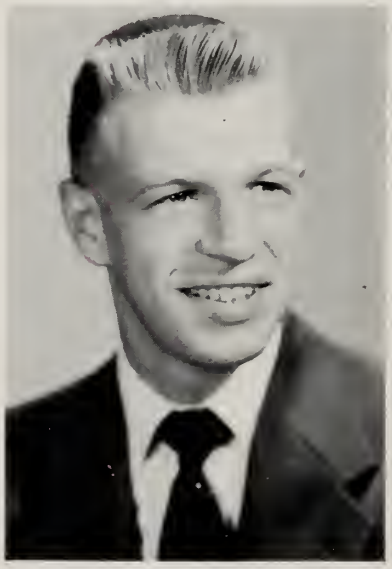

FREDERICK LARACY

Great sense of humor . . . sharp dresser . . . appears quiet until he gets with the boys!!! Fred.

Prophecy: a Jimmy Durante protege.

Football 3, 4; Senior Show 4.

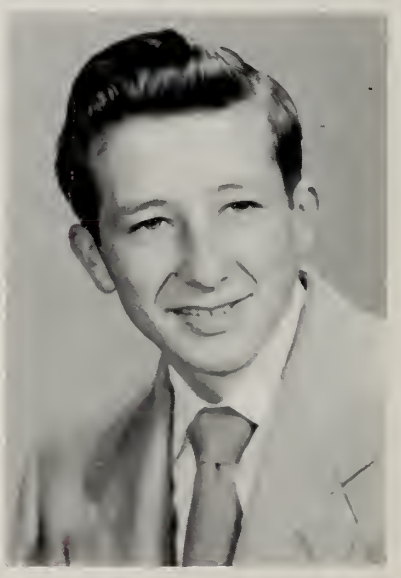

RONALD LA VANGIE

Usually quiet . . . a neat dresser . . . always ready with a wise crack . . . another hot-rodder . . . Ronny.

Prophecy: fullback for Notre Dame.

JEANNETTE LEARY

Small and quiet . . . friendly to all . . . musically inclined . . . has an extensive wardrobe of nice clothes.

Prophecy: efficient secretary for John Hancock Insurance Company.

Band 1, 2; Library 1, 2; Majorettes 4; Senior Show 4.

MARJORIE LEETCH

Great athlete . . . enjoys a practical joke . . . has a particular interest in the Irish green . . . Margie.

Prophecy: American Olympic Champion.

Hockey 1, 2, 3, 4; Basketball 1, 2, 3, 4; Softball 1, 2, 3, 4; Senior Show 4; Banquet 4.

JOAN LENNON

Here to B. H. S. from Natick . . . seems quiet . . . a very neat dresser . . . also a woman driver!

Prophecy: private secretary for Groucho Marx.

SHIRLEY LEVY

Unassuming and naturally carefree . . . seems rather quiet . . . interests are outside of school . . . always seems happy.

Prophecy: a tea leaf reader.

Junior Prom 3; Reception 4.

CARL LINDAHL

Quiet . . . dark and handsome seen out of town . . . nice personality . . . always there with a cartoon.

Prophecy: artist for Walt Disney cartoons.

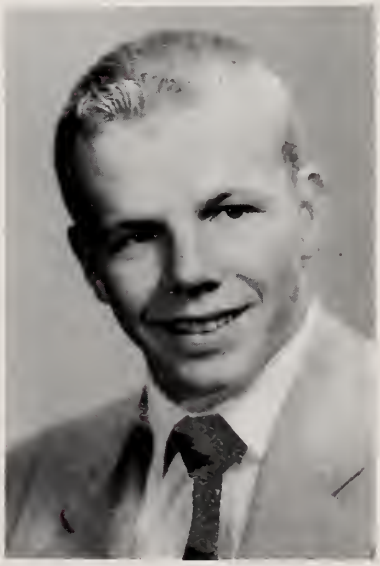

GLENN LINDSEY

Blonde . . . handsome . . . sharpest of all dressers . . . loaded with charm . . . hunting, fishing, football . . . curve-ball artist.

Prophecy: pitcher for the Red Sox.

Basketball 1, 2, 3; Football 1, 2, 3, 4; Baseball 1, 2, 3, 4; Senior Show 4; Junior Prom 3; Class Ring 3.

PATRICIA LONSDALE

Easy on the eyes . . . hot ticket . . . serious in school . . . lot of fun outside . . . Pat . . . Patty.

Prophecy: torch singer at the Latin Quarter.

Rallies 1, 2; Class Ring 3; Class Pictures 3; Student Council 3; Yearbook 4; Softball 1; Senior Show 4; Thespians 4; Makeup 3, 4.

CAROL LOVETT

Stays home and accomplishes a lot . . . a sure friend when in need . . . takes work seriously.

Prophecy: editor of a personality column.

Senior Show 4; Softball 4.

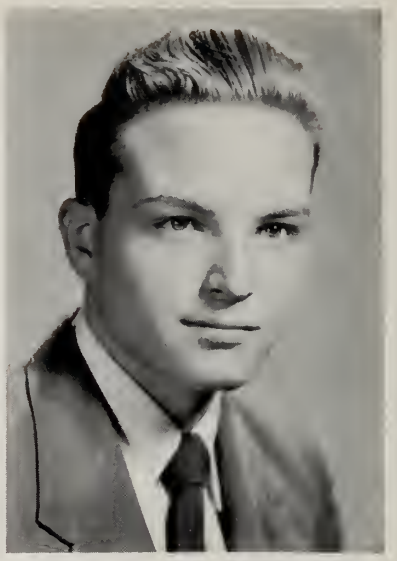

ROBERT LOVETT

Ardent hunting and fishing fan . . . crackshot with a rifle . . . enjoys big hot-Ford . . . nice fellow.

Prophecy: a private detective.

Rifle Club 2, 3, 4.

DAVID LUNDE

On the quiet side . . . proud of his Plymouth . . . always good for a laugh . . . good natured.

Prophecy: bomber pilot.

Band 1, 2; Rifle Club 1; Baseball 1; Senior Show 4.

JEAN MacDONALD

Softly spoken . . . very pretty . . . hails from Canada . . . seen with E. Wacks . . . works at Orcutt's News.

Prophecy: teacher in Canada.

Future Nurses 3.

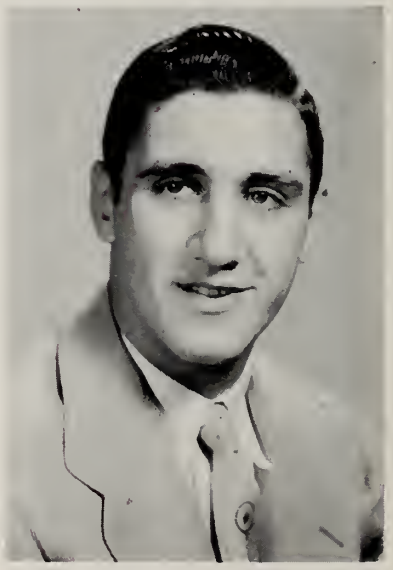

RODNEY MacDONALD

Life of the party . . . tall, handsome type . . . a feminine attraction . . . enjoys working around cars . . .. Mac.

Prophecy: mattress tester for Beautyrest.

CYNTHIA MAHAR

Very sweet and petite . . . a pleasing personality . . . liked by everyone . . . a friend worth having . . . Cindy.

Prophecy: switchboard operator.

Senior Show 4.

ROBERT MAILLY

Natural curly red hair . . . one of the boys . . . happy go lucky . . . popular . . . freckles . . . Red . . : Bob.

Prophecy: star gazer in the arms of Morpheus.

Golf Tournament 2, 3, 4; Cross Country 2; Sports Club 4; Basketball 1; Senior Show 4.

MARY MASLEN

A friend worth having . . . a wonderful sense of humor . . . a good sport . . . likes to bowl.

Prophecy: member of the U. N.

Hockey 2, 3, 4; Future Nurses 3; Class Ring 3; Yearbook 4; Student Council 3; Senior Show 4; Junior Prom 3.

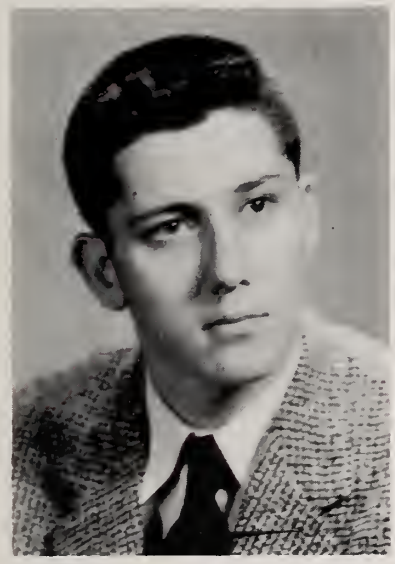

GLENN MATTHEWS

Bog . . . loves that full-race Ford . . . shoulders a la Atlas . . . good sport . . . bashful, but determined.

Prophecy: rug cutter at Kent's.

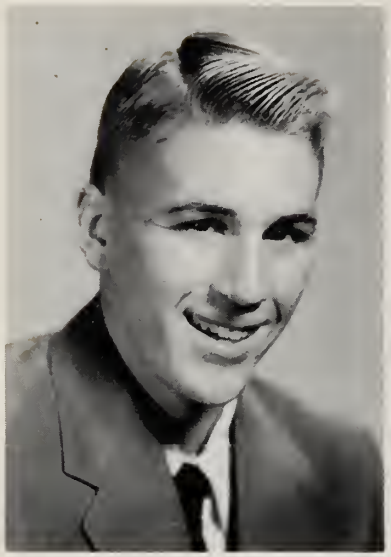

RONALD McCLELLAND

Handsome, strong and silent . . lion around the ladies . . . bashful smile, charming, calm, and casual . . . Ron.

Prophecy: leading chef at Romanoff's.

Baseball 4.

DENNIS MacGILLIVRAY

Not much to say . . . nice kid to know . . . dig that red hair . . . good sport . . . Mac.

Prophecy: teller for the Braintree Co-operative Bank.

ARTHUR McINTOSH

Wavy hair . . . a ladies' man . . . one of the boys . . . pals with Red and Joe . . . Art.

Prophecy: manufacturer of gas masks.

NANCY McLEAN

A whirling Wampette . . . has outside interests . . . always friendly . . . full of fun . . . takes pleasure in laughing.

Prophecy: Miss Rheingold of 1958.

Majorettes 2, 3, 4; Senior Show 4; Reception 4.

ROBERT MILLER

Seems quiet till you know him . . . easy-going nature . . . likable . . . enjoys life . . . Squeek . . . Bob.

Prophecy: missionary in Asia.

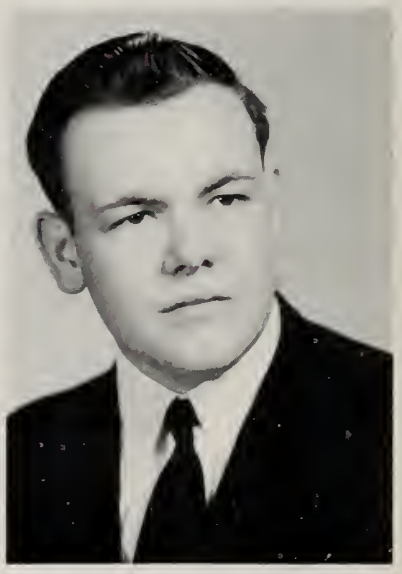

STEVEN MITCHELL

Sharpshooter . . . at home on the range . . . scientific mind . . . willing to help . . . great gift of gab.

Prophecy: professor of history at Harvard.

Rifle Club 1, 2, 3, 4; Yearbook 4; Wampatuck 4.

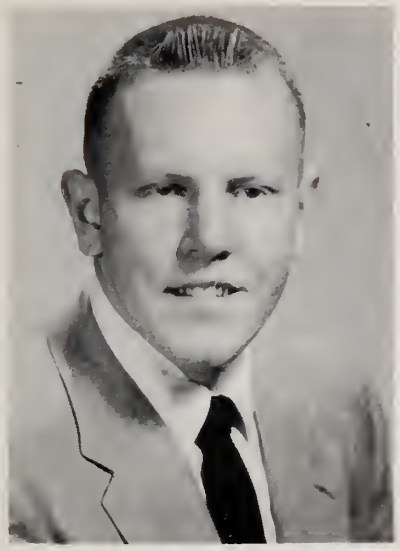

JOHN MONTOSI

Big! Tall! Rugged! . . . shy? . . . a ladies' man . . . great sport on the gridiron . . . hoop hero . . . Guy.

Prophecy: star player for the Celtics.

Baseball 1, 2, 3, 4; Football 1, 2, 3, 4; Basketball 1, 2, 3, 4.

BEATRICE MOORE

Friendly to everyone . . . stays by herself most of the time . . . quiet . . . interest is outside . . . Bea.

Prophecy: sky writer.

Glee Club 2, 3, 4; Senior Show 4; Bells of Capistrano 2; Fortune Teller 3; Flying Down to Carmelita 4.

EDWARD MOORE

Tall, witty . . . and so to sleep again . . . amusing cartoonist . . . loves school??? . . . cool, calm, carefree . . . Eddie.

Prophecy: commercial artist for Saturday Evening Post.

Senior Planning 4.

GERALD MORRIS

Free with his car . . . a nice fellow . . . good company . . . sincere . . . follows sports . . . conscientious student . . . Jerry.

Prophecy: a psychiatrist.

JOHN MORRISON

Tremendous tennis player . . . on the Band Wagon . . . always has a smile . . . gets around . . . Jack . . . Moe.

Prophecy: drummer for the Band of America.

GAIL MORRISSEY

A great personality . . . very friendly . . . full of fun . . . always ready for a good time . . . optimistic.

Prophecy: beauty parlor operator in a motel.

Student Council 1, 2, 3; Majorettes 1, 2; Class Treasurer 3; Junior Prom 3; Senior Show 4; Makeup 3, 4; Banquet 4; Reception 4; Senior Planning 4; Boosters 4.

PHILLIP MOSELEY

Silent type but a pal worth having . . . never has much to say . . . swell kid . . . Phil.

Prophecy: eyeglass maker for chickens.

CAROLYN MUNDT

Very tall, luscious blonde . . . you have to be a football hero . . . such a contagious laugh.

Prophecy: the next Mrs. Dimaggio.

Glee Club 1, 2, 3, 4; Softball 1, 3, 4; Basketball 1, 3, 4; Hockey 1; Sophomore Social 2; Junior Prom 3; Reception 4; Banquet 4; French Club 4; Senior Show 4; Student Council 1, 2.

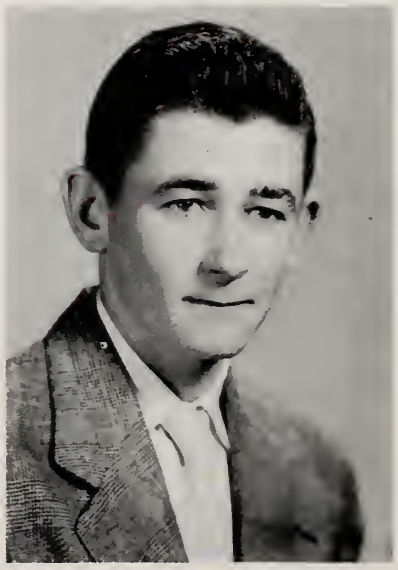

ROBERT E. MURPHY

Short . . . the boy with the freckles . . . nice dark hair . . . seen around 107.

Prophecy: tree surgeon.

ROBERT F. MURPHY

Taller than Robert E. . . . another 107 man . . . they say he's quiet — is he?

Prophecy: captain of a rowboat.

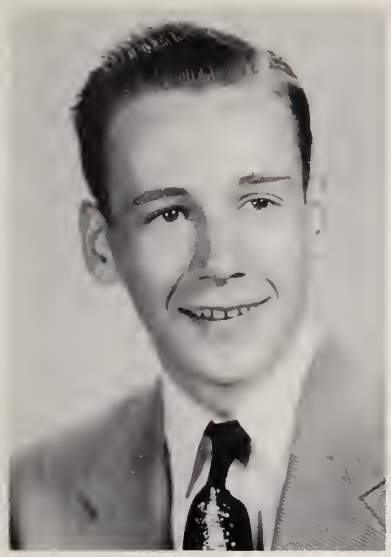

PAUL MURRAY

One of the tall, silent he-men . . . hails from the East . . . drives own car — lucky guy.

Prophecy: a dance instructor at Arthur Murray's.

ALISON NEARY

A tiny miss . . . how many have surrendered to that smile and sparkle of those eyes?

Prophecy: long distance furniture mover.

Majorettes 2, 3; Makeup 4; Senior Show 4.

JANET NELSON

A natural blonde and a natural friend . . . a lovely smile . . . took French, loved it??? Jan.

Prophecy: on tour with "Oklahoma."

Hockey 1, 3, 4; Basketball 3, 4; Glee Club 2, 3, 4; Choir 2, 3, 4; French Club 3, 4; Future Nurses 3, 4; Junior Prom 3; Senior Show 4; Yearbook 4; Bells of Capistrano 2; Fortune Teller 3; Flying Down to Carmelita 4.

SHIRLEY NELSON

A blonde . . . quite a talker . . . nice friend . . . one of the East's contributions . . . soft, velvety gray eyes.

Prophecy: skater in the Roller Derby.

Glee Club 2; Senior Show 4.

CAROL NESBIT

Usually quiet . . . bestowed with naturally curly hair . . . such bliss . . . a very good cook . . . very friendly.

Prophecy: underwater ballet dancer.

Glee Club 4; Junior Red Cross 2; Makeup 4.

WALTER NEWMAN

Tall, dark, nice-looking guy from the Highlands . . . sort of quiet . . .everybody says he's nice!

Prophecy: golf instructor for President Eisenhower.

Baseball 1, 2· Tennis 3.

JON NYBERG

"East" is proud of this boy . . . always has a good joke ready . . . Call him Gus.

Prophecy: clown skater in the Ice Capades.

Band 1, 2, 3, 4; Baseball 2; Senior Show 4.

SHEILA O'BRIEN

A tall lassie . . . wonder who??? black convertible . . . silky hair and sparkling eyes . . . "Golden Rule" . . . Sheba.

Prophecy: co-owner of Golden Rule Cleansers.

Glee Club 1, 2, 3, 4; Basketball 1; French Club 4; Thespian 4; Make-up 2, 3, 4; Belle of Barcelona 1; Whole Town's Talking 3; Junior Prom 3; Reception 4; Senior Show 4; Pep Club 3; Rifle Club 4.

CARL OLSEN

Nice dancer . . . main interest — certain female in under class . . . Who could it be??? another "Eastie."

Prophecy: organ grinder.

Baseball 1, 2.

MARY O'ROURKE

Our "page boy" . . . nice big eyes . . . soft way of talking . . . seen at the Policeman's Ball!!! Fro.

Prophecy: window decorator for Jordan Marsh.

PETER O'ROURKE

Nice guy . . . agreed by all . . . some call him Pete . . . calm, unhurried.

Prophecy: policeman in Brooklyn.

JOHN OTIS

A tall, blonde, and nice-looking guy . . . to all interest gals — seen around 107.

Prophecy: pawn shop owner.

WALLACE PACKARD

Has a hot-rod . . . a meeting place for hot-rod club . . . seen with Brad . . . Wally

Prophecy: reporter for the OBSERVER.

Sports Club 1.

JOHN PARKER

Full of wit . . . always has something to say . . . conservative with his abilities . . . friendly to all.

Prophecy: polisher of white bucks.

SHIRLEY PARKER

The kind gentlemen prefer . . . in this case who blames them??? one of our most petite.

Prophecy: owner of the Ritz Beauty Salon.

Glee Club 1, 2; Library 1, 2; Majoretes 2, 3; Belle of Barcelona 1; Bells of Capistrano 2; Makeup 4; Senior Show 4.

THOMAS PARSONS

A talker . . . always telling jokes . . . good in gym . . . sharp dresser . . . innumerable friends . . . three-cent stamps?

Prophecy: manager of a parakeet farm.

Junior Prom 3.

ARTHUR PATY

Very broad shouldered . . . oooo, that white sweater of his . . . seems quiet, but is he??? Arty.

Prophecy: real estate salesman in Siberia.

Student Council 4.

KENNETH PAULIN

Dark, quiet . . . likes "loud 'n' flashy" ties . . . main interest — a certain dark-eyed Rainbow girl.

Prophecy: local politician.

National Honor 2, 3, 4; Yearbook 4; Wampatuck 4.

WALTER PECKHAM

Our tall, red-headed stage manager . . . '41 Pontiac . . . answer to a certain maiden's prayer.

Prophecy: stage manager at the Roxy.

Town's Talking 3; Fortune Teller Football 1; Rifle Club 2; Whole 2; Bells of Capistrano 3; Music Festival 2, 3, 4; Malted Memories 3; Senior Show 4; For Whom The Telephone Rings 3; Mother Is a Freshman 4.

ROMANO PERSAMPIERI

He's anything but quiet . . . likes to laugh . . . a practical joker . . . a future Army man . . . Ray.

Prophecy: first to reach the moon.

CLIFFORD PETERSON

Our track star . . . a real brain and one swell friend . . . oh, that wavy hair . . . Cliff.

Prophecy: Roger Bannister's protege.

Cross Country 2, 3, 4; Track 2, 3, 4; National Honor 2, 3, 4.

LAWRENCE PHIPPS

Not-too-tall package of concentrated energy . . . main interest — having fun and he really does!!!

Prophecy: stilt man for Ringling Brothers.

Football 2; Basketball 2; Student Council 2, 3, 4; Class Ring 3; Senior Show 4; Yearbook 4; Track 2; Band 1, 2, 3, 4; Gym Team 1, 2, 3, 4; Sports Club 3, 4.

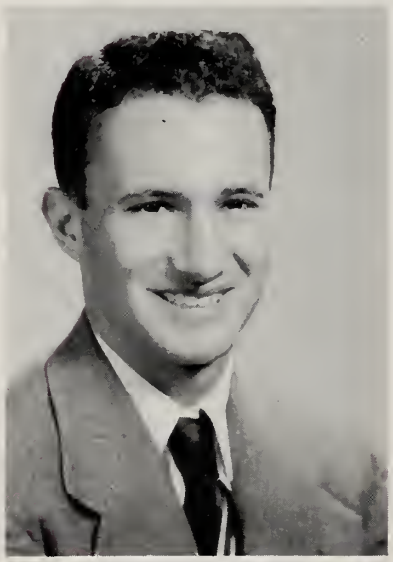

ROBERT POLLACK

Dark 'n' handsome . . . a banana split expert . . . soft-spoken . . . everything a gal could ask for.

Prophecy: engineer of an atomic submarine.

Football 2; Baseball 2; Wampatuck 4; Yearbook 4.

GERALDINE RAFUSE

Full of fun . . . a complete change since her sopohomore year . . . interests outside of school . . . Gerrie.

Prophecy: a future English teacher.

Library 1, 2, 3, 4; Junior Red Cross 1, 2; Senior Show 2; Bells of Capistrano 2.

ANN REARDON

Full of fun . . . a good friend and good company . . . never a care in the world.

Prophecy: a reservoir of hidden talent.

GERALD REARDON

Always having a good time . . . gets along well with everyone . . . always has the car . . . girls??

Prophecy: Inventor of the first car to go faster than the speed of sound.

Cross Country 2, 3, 4; Track 2, 3, 4; Gym Team 1, 3; Football 1.

WARREN RICH

Everybodies' friend . . . not much to say in school . . . enjoys about everything . . . life outside . . . girls!!! . . . Rennie.

Prophecy: a rich and powerful tycoon.

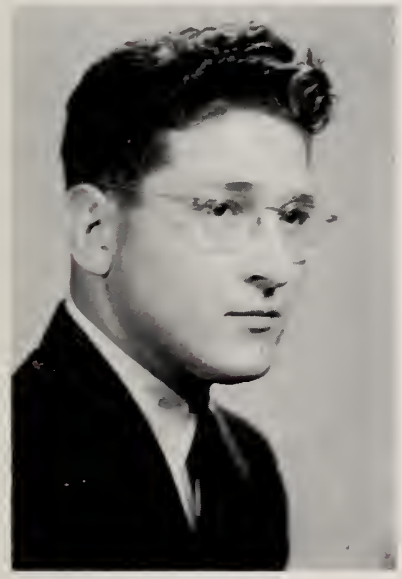

ANTHONY RICHARDI

One of the Clan!! . . . great gift of gab . . . active in class doings . . . likes sports . . . Tony.

Prophecy: a future big mid-western land owner.

Baseball 1; Football 1; Basketball 1; Baseball 2.

ROBERTA RIGGS

Neat, fashionable dresser . . . quiet, very friendly . . . easy to get along with . . . prefers North Quincy? . . . Bobby.

Prophecy: a success story.

Majorettes 1; Basketball 1, 2, 4; Library 1; Glee Club 4; Makeup 4; Hockey 3; Senior Show 4.

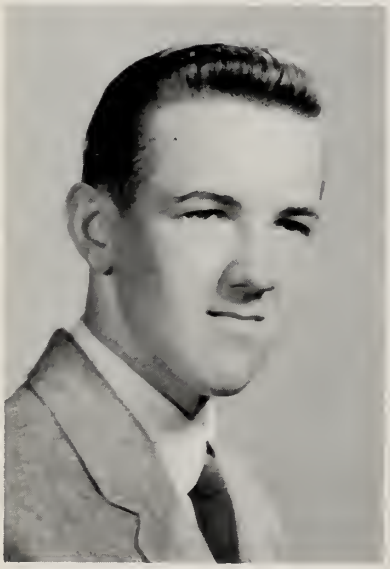

JOSEPH RIZZO

One of the gang . . . a sharp dresser . . . always in circulation . . . gets along with everyone . . . Joe.

Prophecy: U. S. Ambassador to Northern Siberia.

Sports Club 4; Student Council 4.

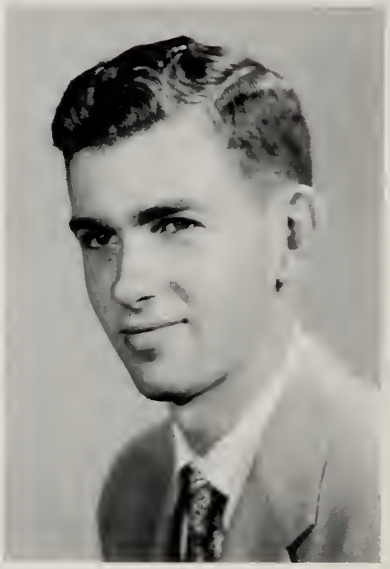

THOMAS ROBERTS

Likes sports . . . prints faster than you can write . . . a good student . . . enjoys drawing cartoons . . . Tom.

Prophecy: The first to start a helicopter taxi service.

PATRICIA ROSANNA

Happy-go-lucky gal . . . keen sense of humor . . . not very fond of school . . . very sarcastic.

Prophecy: a go-getter.

Hockey 3, Future Nurses 3; French Club 3, 4; Library 3, 4.

BEVERLY ROSS

Neat as a pin . . . seldom in a hurry . . . seems quiet . . . never has any worries . . . Bev.

Prophecy: Lady window-washer in the United Nations building.

Basketball 1, 2; National Honor 2, 3. 4; Majorettes 2; Sophomore Social 2; National Honor 4; Pep Club 3; Glee Club 1; Reception 4; Senior Show 4.

JAMES RUSH

Future Mr. America . . . small, but rugged . . . nice kid to know . . . hidden ability . . . sports minded . . . Jimmy.

Prophecy: a future athlete.

Gym Team 3.

DANIEL RYAN

Liked by all . . . seems shy unless you know him . . . always ready to help a friend.

Prophecy: counting pennies for Braintree Savings Bank.

Football 1, 2, 3, 4.

MARY RYAN

A new comer from Jamaica Plain . . . a bit quiet at first . . . cute dimples . . . always keeps smiling.

Prophecy: Braintree's gift to the nursing profession.

SYLVIA SCHOLZ

Very quiet . . . easy to get along with . . . a good student . . . Mr. La Tanzi's right-hand gal.

Prophecy: model housewife in **Ladies' Home Journal.**

National Honor 2, 3, 4; Pep Club 3; Glee Club 1; Reception 4.

MARCIA SEBRING

Very quiet at first . . . a live wire underneath . . . pretty black wavy hair . . . a slim figure.

Prophecy: Cake decorator for Lloyd's Bakery.

French Club 4.

JOAN SEGGELIN

Great sense of humor . . . carefree . . . easy to get along with . . . likes Weymouth better than Braintree?

Prophecy: salesman of rubber bands for people with pony tails.

DIANE SEPPALA

Always ready for a good time . . . majorette . . . interested in the opposite sex . . . seen with Eleanor.

Prophecy: rockette in Radio City Hall.

Sophomore Social 2; Junior Prom 3; Majorette 2, 3, 4.

ALDEN SHORES

Easy-going fun-loving and popular . . . admirer of soft lights . . . expert in art of living.

Prophecy: the first man to predict what a woman will do next.

Football 1, 2, 3, 4; Basketball 1, 2, 4; Baseball 1, 3, 4; Student Council 2.

JANET SLAUSON

Enthusiastic friend and companion . . . pleasant smile draws large circle of admirers . . . willing and capable worker.

Prophecy: important member of the business world.

Hockey 1, 2, 3, 4; Junior Prom 3; Glee Club 1, 2, 3, 4; Choir 3, 4; Belle of Barcelona 1; Class Signatures 4; Student Council 4; French Club 3, 4; Flying Down to Carmelita 4; Senior Show 4; Reception 4; Banquet 4.

CLAIRE SMEDILE

Petite with beautiful eyes and a lively smile . . . always friendly to everyone . . . short and sweet.

Prophecy: characterizing Thimbilina on the screen.

Pep Club 3; Senior Show 4; Reception 4; Rifle Club 4; Senior Planning 4.

DENISE SMITH

Innocent eyes and expressive mouth . . . sincerity and naive manner . . . welcome attraction in any class . . . Denny.

Prophecy: model for Mickey Spillane's next novel.

Student Council 3, 4; National Honor 2, 3, 4; Class Treasurer 4; Glee Club 1, 4; Basketball 1; Senior Show 4; Flying Down to Carmelita 4; Mother Is a Freshman 4; Junior Red Cross 1; Junior Prom 3; Banquet 4; Reception 4.

ELEANOR SMITH

A very nice dresser . . . small with blonde hair . . . how long are those eye lashes??? Elly.

Prophecy: teaching drum majorettes how to march.

Glee Club 1, 2; Sophomore Social 2; Junior Prom 3; Majorettes 2.

NATALIE SMITH

Looks good in red . . . a "Highlander" . . . gal athlete . . . should we call her "girl hot-rod?"

Prophecy: an employee that will tell her boss what to do.

Hockey 1, 2, 3, 4; Basketball 1, 2, 3, 4; Softball 1, 2, 3, 4; Cheerleader 1; Future Nurses 3, 4; Junior Prom 3; Class Ring 3; National Honor 2, 3, 4; Reception 4; Senior Show 4; Yearbook 4.

EDNA SORAGHAN

Very dramatic . . . interested in the opposite sex . . . always smiling . . . not a care in the world.

Prophecy: first woman President of the United States.

Glee Club 1, 2, 3, 4; Our Miss Brooks 1: Connecticut Yankee 2; Whole Town's Talking 3; Mother Is a Freshman 4; Belle of Barcelona 1; Bells of Capistrano 2; Fortune Teller 3; Wampatuck 1, 2, 3; Yearbook 4; Debating 1, 2; Senior Show 4; National Honor 2, 3, 4; Thespians 2, 3, 4; Reception 4; Banquet 4; Junior Prom 3; French Club 4; Choir 2, 3; Makeup 2, 3, 4.

JOAN SPELLMAN

Loves a joke . . . has outside interests . . . sure to make big news in the art world.

Prophecy: an up and coming member of the world-of-fashion design.

Glee Club 2, 3, 4; Future Nurses 3, 4; Senior Show 4; Bells of Capistrano 2; Fortune Teller 3; Flying Down to Carmelita 4.

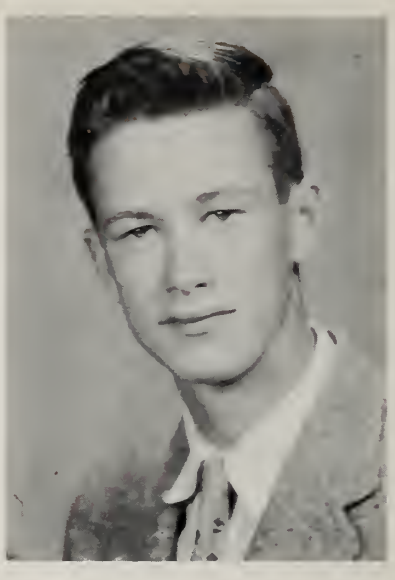

NICHOLAS STADTFELD

Full of wit, wisdom, and fire . . . painfully comical . . . master of the gentle art, the "rib."

Prophecy: joke writer for Milton Berle.

Cross Country 2, 3, 4; Track 2, 3, 4; Rifle Club 1; Baseball 1; National Honor 3, 4.

CAROLE STEDMAN

Speak softly, smiles sweetly . . . naturally nice . . . good nature sparkles in her eyes . . . silent. calm, reserved.

Prophecy: model for Dior fashions.

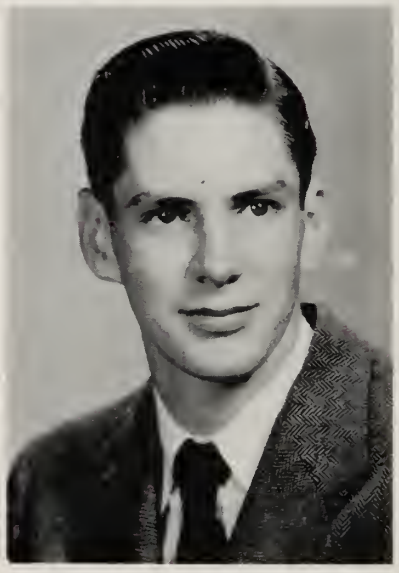

DAVID STRATHDEE

True gentleman . . . genial, courteous, well-groomed . . . cool, reliable, unperturbed in the face of constant "Waterloos."

Prophecy: Edna's campaign manager.

Rifle Club 1; Baseball 1, 2; Cross Country 2, 3, 4; Track 4; French Club 3, 4; Sports Club 3, 4; Wampatuck 4; National Honor 3, 4.

ROBERT SULLIVAN

Quiet and shy . . . especially with girls . . . hails from "Southie" . . . a real friend to all . . . Sully.

Prophecy: bat boy for the Boston Red Sox.

NORMA TABER

One of the actresses . . . always friendly, smiling, and helpful . . . has many out of town interests.

Prophecy: a faithful secretary to some lucky business executive.

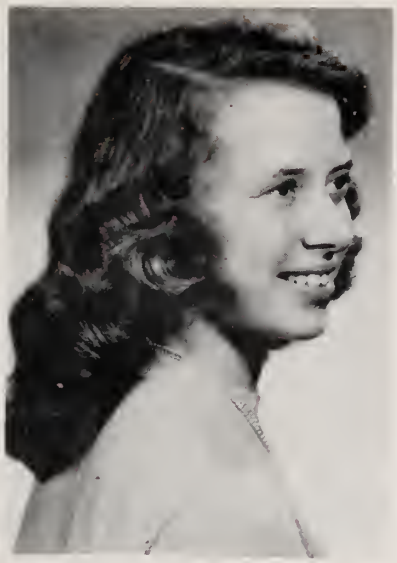

PRISCILLA TABER

A peppy cheerleader . . . oh, that beautiful blonde hair . . . always cheery and friendly . . . good pal . . . Pat.

Prophecy: modern dance performer on television.

Cheerleader 1, 2, 3, 4; Junior Prom 3; Banquet 4; Talent Show 2; Glee Club 3, 4; Sophomore Social 2; National Honor 3, 4; Softball 3, 4; Senior Show 4; Rallies 2, 3, 4; Student Council 2, 3; Reception 4; Fortune Teller 3; Boosters 4; News Club 3, 4; Rifle Club 4.

VICTORIA TANGHERLINI

Always has something to say . . . great personality . . . always loads of fun . . . another woman driver . . . Vickie.

Prophecy: first woman to play Major League Baseball.

Hockey 2, 3, 4; Student Council 3, 4; Yearbook 4; Junior Prom 3; Sophomore Social 2; News Club 3, 4; Banquet 4; Fortune Teller 3; Basketball 2, 3, 4; National Honor 2, 3, 4; Reception 4; Softball 1, 2; Rallies 2; Dances 2, 3, 4.

ARTHUR THEVENIN

Quiet until you know him . . . one of the original live wires . . . always keeps smiling . Art.

Prophecy: pole vault champion.

MARGARET TOOMEY

Doesn't like homework . . . always a gay smile . . . chums with Cynthia . . . great fun to know . . . Sis.

Prophecy: seller of tootsie rolls and bubble gum.

Junior Prom 3.

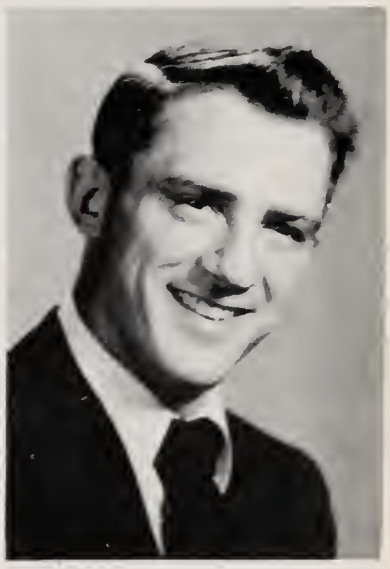

LEONARD TORREY

Tall, blonde, and handsome . . . pals with Goo Goo and Chico . . . outside interests . . . very neat dresser.

Prophecy: tester of new innerspring mattresses for comfort.

DONALD TOWNE

Friend to all . . . one of Mam'selle's pet peeves . . . easy-going . . . appears shy — we wonder . . . Don.

Prophecy: Einstein's understudy.

French Club 3, 4; National Honor 2, 3, 4; Wampatuck 4; Yearbook 4; Baseball 2, 3; Basketball 2, 3; Glee Club 1, 2, 4; Belle of Barcelona 1; Bells of Capistrano 2; Fying Down to Carmelita 4; Music Festival 1, 2, 4; Senior Show 4; Mother Is a Freshman 4.

ILGA VECVAGARS

Sometimes quiet until one knows her . . . very helpful and friendly . . . can always be depended upon.

Prophecy: champion volleyball star.

Sophomore Social 2; Junior Prom 3; Senior Show 4.

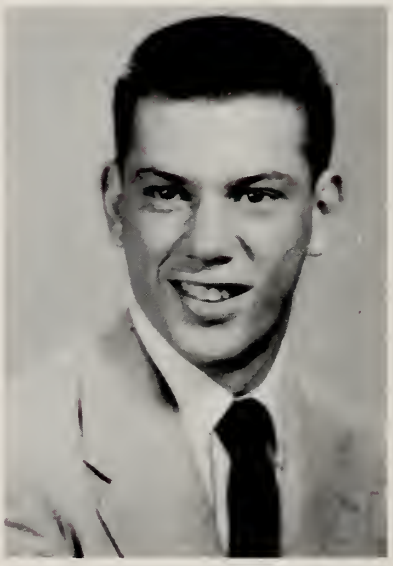

PETER VIGLIANO

Girls and the car . . . sharp dresser . . . those bright shirts . . . always laughing . . . friend to all . . . Pete.

Prophecy: future "hard as nails" army sergeant.

Football 3, 4.

EVELYN WACKS

Appears quiet . . . live wire at heart . . . great to get along with . . . always a cheery smile.

Prophecy: replacement for "My Friend Irma."

Football 1; Sophomore Social 2; Junior Prom 3; Senior Show 4.

BRADFORD WALKER

Great to know . . . hot-rod enthusiast . . . pals with Dave and the Packards . . . easy-going . . . Brad.

Prophecy: future traffic manager for the inter-planetary space lines.

Baseball 1, 3, 4; Football 1; Basketball 1, 3; Student Council 1; Class Ring 3; Senior Show 4.

EDWARD WALSH

Freckles and friends . . . one of the East Braintreeites . . . full of pep . . . always laughing . . . homework? . . . Eddie.

Prophecy: defensive center for the Cleveland Browns.

Baseball 2, 4.

ROBERT WALSH

Swell friend . . .. not so shy as he appears always seems full of good humor . . . Bob.

Prophecy: designer and builder of the first bridge across the Atlantic.

Football 1.

JOANNE WEAVER

One of the editors . . . neat dresser . . . always a good word . . . hard worker . . . good pal . . . Jo.

Prophecy: Social worker.

Glee Club 2, 3, 4; National Honor 3, 4; Fortune Teller 3; Yearbook 4; Gym Exhibition 3; Basketball 2, 4; Junior Prom 3; Senior Show 4; Flying Down to Carmelita 4.

JANICE WENTWORTH

Always a pretty smile . . . neat dresser . . . pals with Carol and Barbara . . . a good worker . . . Jan.

Prophecy: financial secretary for ????

Softball 4; Banquet 4; Reception 4; Senior Show 4; Badminton 4.

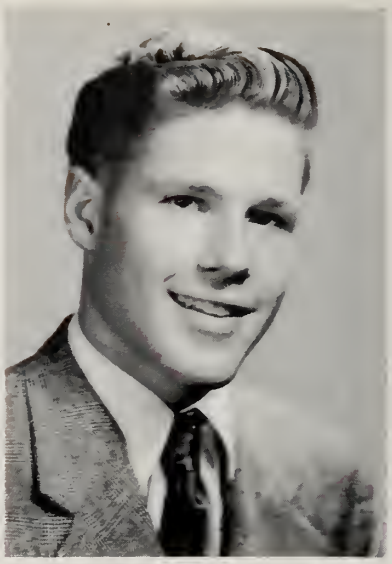

DAVID WEST

One of Miss Stecher's ad boys . . . sharp dresser . . . a hard worker . . . partial to blondes . . . Dave.

Prophecy: scientist who will invent a bomb to scare everybody but won't blow up.

Baseball 2, 3; Rifle Club 2, 4; Football 1; Junior Prom 3; Wampatuck 4; Yearbook 4; Gym Exhibition 3.

JOHN WEST

Speed demon . . . talks a blue streak . . . a big, booming basso . . . aspires to be a fruitman.

Prophecy: the first man to run a three minute mile.

Glee Club 1, 2, 3, 4; Belle of Barcelona 1; Bells of Capistrano 2; Fortune Teller 3; Flying Down to Carmelita 4.

ANNE WHITE

Has outside interests . . . Hyde Park? . . . one of the color guard . . . full of vim and vigor.

Prophecy: leading hair stylist of the U. S. A.

Pep Club 3; Junior Prom 3; Sophomore Social 2; Senior Show 4; Banquet 4; Reception 4.

SHIRLEY WHITEHOUSE

Constant pal, Claire . . . a friend to all . . . never in a bad mood . . . neat dresser . . . Shirl.

Prophecy: manager of a Kresge store.

Pep Club 3; Senior Show 4; Banquet 4; Reception 4; Basketball 4; Baseball 4; Wampatuck 1, 2, 4.

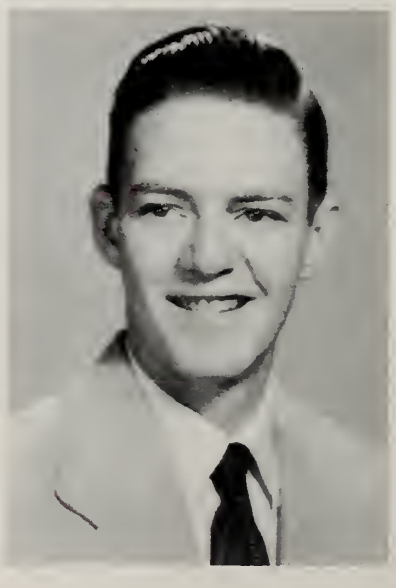

ALBERT WIDDOP

One of the Easties . . . quiet . . . love that money . . . future — Navy . . . always friendly and cheerful . . . Bert.

Prophecy: electrician in the Navy.

Basketball 1, 2, 4; Baseball 1, 2, 3, 4.

CAROLE WIDDOP

Siamese twin - Janet . . . interests in Weymouth . . . a passion for horses . . . good looks plus . . . friendly . . . Carolee.

Prophecy: airline hostess.

Basketball 1; Student Council 2, 3, 4; Pep Club 3; Junior Prom 3; Sophomore Social 2; Class Ring 3; Glee Club 1; Senior Show 4; Banquet 4; Reception 4.

ANTONE WILSON

One of Mam'selle's headaches . . . always a new car . . . hot-rod . . . sharp clothes . . . great friend . . . Tony.

Prophecy: a typical mad scientist.

Baseball 2, 4; French Club 4; Tennis Tournament 3.

DAVID WIRKALA

Easy going . . . quiet . . . we wonder . . . never without a girl . . . a good word for everyone . . . Dave.

Prophecy: salesman for sleeping pills.

Football 1.

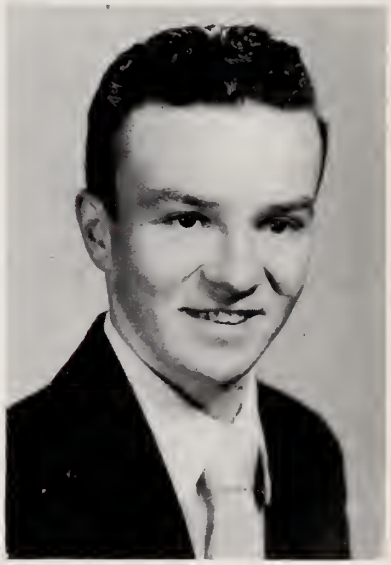

ROBERT WOLCOTT

Pint-sized package of wit . . . always on the go . . . he will do all jobs well.

Prophecy: a dance band leader.

Band 1, 2, 3, 4; Student Council 4; French Club 3, 4; National Honor 2, 3, 4; Class Ring 3; Wampatuck 3, 4; Yearbook 4; Sports Club 3, 4; Fortune Teller 3; Senior Show 4.

ROBERT WOOD

A newcomer from Dorchester High . . . likes cars . . . appears quite shy at first . . . don't be deceived.

Prophecy: replacement for Edgar Hoover.

JUDITH WOODBURY

Peanut . . . "the bus is always early" . . . pet peeves — typing and Miss Thrasher . . . swell pal . . . Judy.

Prophecy: manager of the Petite Shop for Ladies.

Glee Club 2.

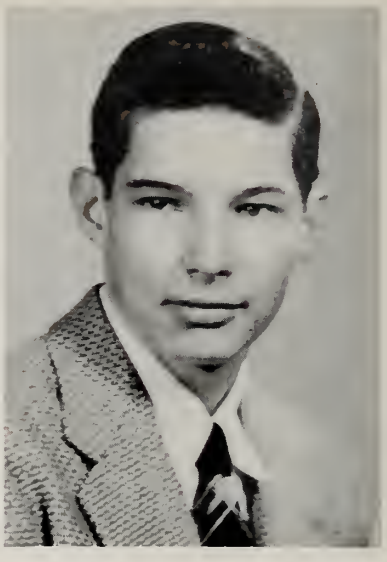

FRANK YAKOLA

One of the East Siders . . . talks like a house-a-fire . . . friend to all . . . Sonny.

Prophecy: writing famous funny books.

Projector Club 3; Football 3.

GEORGE YOUNGWORTH

Well wrapped package of good looks, wit, and vitality . . . never serious . . . or in one place.

Prophecy: greatest pool shark of 1960.

ROBERT ZANETTI

Oh that wavy hair . . . never in a hurry . . . personality plus . . . one of "Geometry's Geniuses" . . . Zeke.

Prophecy: a replacement for Bob Cousy.

LORRAINE ZUIDEMA

Great sports enthusiast . . . especially baseball . . . always laughing and friendly . . . 'who did their homework? . . . great pal.

Prophecy: air line hostess.

Softball 1.

HAROLD HARVEY
A new comer to B. H. S. . . . very quiet . . . doesn't have much interest in girls . . . sports enthusiast.
Prophecy: Cowboy west of the Rio Grande.
Sports Club 4.

WARREN McTERNAN
A newcomer to B. H. S. . . . easy to strike up a friendship with . . . small in stature . . . Red.
Prophecy: coin collector for parking meters.

ROBERT NICKLISS
A new member of our class from Quincy . . . seems very quiet; but we wonder? . . . Bob.
Prophecy: inventor of escalators in schools.

ROBERT PEROTTI
Drives own car . . . one of shopboys . . . is he quiet? . . . nice-looking . . . great friend . . . Bobby.
Prophecy: frozen food salesman in Alaska.

ROGER ARNOLD
Bashful grin . . . noted for his quietness and independence . . . Adonis of '55 . . . not fond of homework.
Prophecy: cotton plantation owner in the antartic.

JOHN BURNS
Master of the snappy comeback and witty comment . . . gayly cynical . . . ready for anything except work.
Prophecy: owner of the parking meter concession at Chickataubut.

MURRAY CANALE
The quiet type . . . hot-rodder . . . serious minded . . . a man of few words . . . has outside interests.
Prophecy: butterfly catcher in Africa.

JANICE DUNN
Weymouth High's loss was Braintree's gain . . . soft warm smile . . . little voice . . . deceivingly demure manner . . . college bound.
Prophecy: owner of a beauty salon.

Nancy J.

Ellie S.

Diane S.

Edna

Jeannie E.

"Sheba"

Joan B.

Jan L.

Lois D.

Bobbie R.

Dave W. at 12 months!

"Sis"

"Gussie"

Shirley N.

Noel

Alton

Carolyn M.

Judy K.

Ginny F., Joan A.

Dick A.

Joanne (W.)

Margie L.

Mary M.

"Nat"

Ann W.

Dotty H.

Donna

Priscilla

Ginny F.

"Lonnie"

Shirley P.

Karen G.

Lorraine Z.

"Pat" T.

Judy B.

Pete D.

Janet N.

Carole W.

Cynthia C.

Joan A.

Peggy F.

Betty C.

Nancy A.

Janet S.

Ken P.

"Fuzzy"

John M.

"Pat" C.

Ginny A.

Elaine B.

Class Will

We, the Class of 1955, residing in the cultural paradise of Braintree, Massachusetts and being of sound mind (?) and keen mentality, do hereby make and proclaim this to be our last will:

In a moment of generosity, we bestow upon Mr. Clement, Mr. Stangford, Miss Summerville, Mr. Perry, and all our teachers who have been such a help to us, our thanks and many good wishes.

To Miss Waldron we offer our sincere appreciation for all that she has contributed to our high school during the past years.

A Mademoiselle Richards nous laissons "Le Cercle Francais" — qu'il repose en paix.

We wish Miss Stecher better luck in finding an English 41 class that can write a grammatically-correct sentence.

To Mrs. Brizzolara we express our hopes for a comedy that is not a tragedy.

To the freshmen we leave the honor of being called upper-classmen.

We sentence the sophomores to two more years of hard labor under the iron hand of the faculty.

For the juniors we have a bottle of bicarbonate of soda in case the lunch period should be shortened further. (Perish the thought!)

The T. P. Club will vote a membership card to any boy who can figure out its name.

The cheerleaders bequeath their slickers for future use in the monsoon areas. (Attleboro, for one).

The field-hockey girls leave to future teams a faint hope of defeating the cross country boys.

Our girl hot-rodders, Sheila O'Brien, Beverly Bess, Debby Hilles, and Pat Dolan, leave — making everyone else wish the girls had taken safe driving.

Tom Parsons offers his collection of ten thousand and one old jokes to any junior fool enough to take them.

Carolyn Mundt leaves her admiration for any athletic male to "The Rebel."

Leonard Bianco leaves—if he's lucky.

Pete Dingman offers his chair in international relations to any junior who needs the sleep.

Bert Widdop and Marge Leetch pass down a package of gum to any one with weak-jaw muscles.

As his contribution to bigger and better parties, Dick Adams offers to make a pan of fudge. (Tums, anyone?)

Vickie Tangherlini complicates the parking problem even more by turning her Cadillac over to Betty Hey.

Anthony Richardi offers his line of bologna to the cafeteria—maybe someone there will eat it up.

Lorraine Bushman leaves her sweaters to any junior girl who can fill them.

George Alger outgrows his flashy attire—maybe they'll fit "J. P."

Tony Wilson bequeaths his smooth "Hollywoods" to "Hot-Rod" Harry Jordan.

Dave West leaves—poor Karen!

Pat Campbell will draw a map showing the location of her house in the wilds of Braintree for Daniel Boone, or anyone who can find it.

Charlie Constantino leaves—paddling down the Monatiquot River in one of his shoes.

Frank Killiam dedicates the first copy of his book **How to Make an H-Bomb in 3 Easy Lessons** to Mr. Toolin.

Pete Vigliano wills his overpowering physique to John Walgreen.

Donna Hatch, recognizing the need, bequeaths her morning pin-curls to "Turk" Joyce.

Jimmy Carnathan offers to mail pictures of his torrid love scene with Edna to either Marlon Brando or Clark Gable.

Ronny La Vangie leaves, wondering why he came in the first place.

Ken Paulin will push his car to Goldie's — provided they will take it.

"Gus" Nyberg contributes a bottle of aspirin and a well-used library card to any future English 41 student.

Diane Seppala leaves her startling strut to Sandra Coty.

Glen Matthews departs, carrying a Stilson wrench in one hand and a blowtorch in the other.

"Bumper" Dan Ryan bequeaths his curly hair to John Nelson.

Dave Hendrickson offers a radar-controlled anti-aircraft gun to any future duck hunter.

Noel Goguen is sure that Dave MacKenzie can put her elevator shoes to good use.

John Montosi leaves his stool in the West Street drug store to Jim Seppela.

Cliff Peterson forsakes his Weymouth High harem.

Roger Arnold pulls away in his snappy 1955 (or is it 1855?) drag coupe.

Carolyn Gould leaves her make-out—oops, make-up-ability to Jackie Wynot.

Paul Cushing would like to present his luck in football to Stoughton.

We will pass over the name of Nick Stadtfeld —he needs all he has.

Lonnie Phipps, Julius Digaetano, Bruce Hallet, Brad Walker, Wally Packard, and Edna Soraghan roar away, scattering pedestrians before them.

Bob Walcott leaves Sandy to perform the "dirty boogie" alone.

Jimmy Cunningham will give the keys to his Rolls Royce to anyone who can get more gallons to the mile.

Carol Hanscom dedicates her book **How to Annoy Teachers** to Miss Richards.

Mailly, Rizzo, and Thevenin walk off Hollis Field with diplomas in one hand and ? cans in the other.

Pat Taber wills her acrobatic ability to Betsy Shuster — good luck, dearie.

Ralph Gurney walks away from graduation with a girl on each arm.

Joe Donahue turns his water pistols and cut-out book over to Mr. Strangford. (Good shooting!)

David Buker leaves Miss Ahlgren in a state of near collapse.

If there exists a person in the world who will paint Bob Zanetti's car, we will give him our sincere thanks.

In witness whereof we, the said Class of 1955, have to this our last will and testament set our hand and seal this nineteenth day of November A. D. one thousand nine hundred and fifty-four.

Miriam Blake
John Brackett
Steven Mitchell

". . . And here we are".

Jump, girls, jump!

"Entr' Acte"

Go, go, go, Gooey!

Are you for real, Jan?

Basket Ballet

'he take-off.

Bird watching. Gus.

None of that, Nat!

Patty cake, patty cake.

Who? What?

No mugging the camera, Marge!

Football or basketball, Vickie?

Dainty Dora. Fuzzy?

COLLEGE FOR YOU!

A Regular Monthly Savings (Serial Share) Account in the Braintree Co-operative Bank will make College or other plans possible for You, as it has done, and is currently doing for hundreds of young folk of this and surrounding communities.

YOUR MONEY GROWS!

Amount Saved Monthly	Total at End of 3 Years	Total at End of 4 Years	Total at End of 5 Years	Total at Maturity 13 Yrs. & 1 Mo.
$ 1.00	$ 38.00	$ 51.58	$ 65.64	$ 200.10
5.00	190.00	257.90	328.20	1000.50
10.00	380.00	515.80	656.40	2001.00
15.00	570.00	773.70	984.60	3001.50
20.00	760.00	1031.60	1312.80	4002.00
40.00	1520.00	2063.20	2625.60	8004.00

(Above totals based on 3½ compounded dividends)

For further information, with no obligation, you, or your parents, should contact the

BRAINTREE CO-OPERATIVE BANK

871 Washington Street
South Braintree Square

Telephone
BR 2-1370

Tape Recorder Headquarters

ALVES

AT

14 STORRS AVE.

BRaintree 2-0372

Look for this front

DID YOU KNOW?

That Clark & Taber, Inc. furnished the new Chevrolet used in driver education classes.

That Clark & Taber, Inc. have been selling and servicing Chevrolets in Braintree for over 27 years.

That the best buy in an automobile is a Chevrolet.

That Clark & Taber, Inc. has the finest selection of used cars on the south shore.

That Clark & Taber, Inc. is open every day except Sunday from 7 A. M. until 9 P. M.

That Clark & Taber, Inc. will be glad to demonstrate any car that you may be interested in either new or used, just call

BRaintree 2-0970

CLARK & TABER, INC.

YOUR CHEVROLET DEALER

37 COMMERCIAL STREET EAST BRAINTREE, MASS.

Tel. PR. 3-7213 Open Evenings by Appointment

HEADQUARTERS FOR YOUR PROM

Compliments of

Modern Formal Shop

Special Discount For B. H. S. Students

1639 HANCOCK STREET QUINCY

DORA BELYEA

593 WASHINGTON STREET

(Corner of Robinson Ave.)

GROCERIES TOBACCO

ICE CREAM

WEymouth 9-4262

Dorothy Ann Shop

WOMEN'S CHILDREN'S and INFANTS' WEAR — JUVENILE FURNITURE

16 Commercial St. Weymouth 88, Mass.

RAY'S RADIO & TELEVISION

Sales and Service

Radios Refrigerators

Records Washers

835 Washington Street

South Braintree

Tel. BR2-1501

George E. Sampson

Insurance Agency

411 WASHINGTON STREET

BRAINTREE 84, MASSACHUSETTS

Dependable Insurance of All Kinds

Congratulations Class of '55

STANLEY - WINTHROP'S

INCORPORATED

90 Washington Street Quincy, Massachusetts

Audio-Visual Specialists

CAMERAS - FILMS - DARKROOM SUPPLIES - MOTION PICTURE EQUIPMENT

Compliments of

SOUTH SHORE METAL PRODUCTS, INC.

198 Plain St. So. Braintree

BR 2-3037

STANLEY STORES

Next Door to A. & P. Super Market

SO. BRAINTREE, MASS.

O'Rourke's Barber Shop

MASTER BARBER AND BEAUTICIAN

ROUND & SQUARE HEADS OUR SPECIALTY

BRaintree 2-0079

GANNON RADIO & TELEVISION SERVICE

5 ELM STREET BRAINTREE

SOUND SYSTEMS RENTED

CHARLES R. FURLONG

Realtor

Real Estate - Insurance

826 Washington Street
South Braintree

BR 2-2754 BR 2-2124

Abrasive Products, Inc.

SOUTH BRAINTREE MASSACHUSETTS

Weld Anything - Anywhere

General Welding Company
WALTER J. HANSEN, PROP.

Tel. BR 2-2180 Tel. BR 2-1785
33 Commercial St. Rear Braintree, Mass.

W. HOMER MELVILLE
& CO.
REALTORS
REAL ESTATE — INSURANCE — APPRAISALS
ACCOUNTING AND TAX SERVICE
230 Quincy Avenue E. Braintree, Mass.
Phone BR 2-1026

BOYLE'S PHARMACY
"WHERE YOUR PRESCRIPTION COMES FIRST"
WEYMOUTH LANDING

Remick's
fashion center of the
South Shore!

HOLLIS AUTO RENTING
CORP.
NEW CADILLAC LIMOUSINES
FOR ALL OCCASIONS
HOLLIS AMBULANCE SERVICE
Two Ambulances *Prompt Service*
Anywhere - Anytime
Radio Controlled — Reasonable Rates
"OVER 50 YEARS OF SERVICE"
11 BROOKSIDE ROAD
BR 2-2188 BR 2-0235

WEYMOUTH JEWELERS
INC.
71 Washington St., Weymouth, Mass.
WATCHES, GIFTS,
RELIGIOUS ARTICLES
Watch and Jewelry Repairing
WE 9-2150 Harold Pollack, *Mgr.*

SALES SERVICE

FRANK TULLY

PLUMBING — HEATING — APPLIANCES

834 WASHINGTON STREET SOUTH BRAINTREE 85, MASS.

BRaintree 2-1745

Tel. BR 2-2662 *Plastic — Steel Wall Tile*
Formica Counter

Floors of Design

RALPH H. MacKENZIE, Inc.

ASPHALT — LINOLEUM
RUBBER FLOORS

632 Washington Street Braintree 84, Mass.

REUBEN H. FROGEL

M. D.

Hudson Bus Lines, Inc.

BUSES FOR CHARTER

29-40 Passengers

530 BROAD STREET EAST WEYMOUTH

Telephone WE 9-1243

Sheridan's

QUINCY'S FASHION CENTER

GUILD OPTICIANS

Howie & Cramond

William G. Cramond, *Prop.*

PRESCRIPTION OPTICIANS

1157 HANCOCK STREET
QUINCY, MASS.

BRAINTREE
FISH & CHIPS

137 ELM STREET

Tel. BR 2-7268

THAYER PHARMACY, INC.

529 WASHINGTON STREET

BRAINTREE Tel. BR2-1706

EAST BRAINTREE FINISHING COMPANY

BLEACHING
DYEING
FINISHING

CONNER MOTOR COMPANY

RALPH T. CONNER, Proprietor

IMPERIAL — CHRYSLER — PLYMOUTH
SALES AND SERVICE

178-180 WASHINGTON STREET BRAINTREE

Telephone BRaintree 2-3633

The Braintree Savings Bank

865 Washington Street, South Braintree

(Braintree's Oldest Bank)

Norton P. Potter
President

MUTUAL SAVINGS BANKS STABILITY OF MASSACHUSETTS

Robert P. Gray
Treasurer

MEMBER OF MUTUAL SAVINGS CENTRAL FUND, INC.

"All Deposits Insured in Full Under Massachusetts Laws."

Compliments of

FOGG'S EXPRESS, INC.

Established 1886

—Serving Daily—

North Shore South Shore

DANCES *PARTIES*

RECORDINGS

Made and Played for All Occasions
All Recordings Made Into Disc
Records for Permanent Use

BOB KIMBALL

715 WEST STREET BRAINTREE
Prices Arranged BR 2-2636-R

Telephone BR 2-0011

Hancock Oil Company

140 UNION STREET

SOUTH BRAINTREE 85, MASS.

Your Neighborhood Heating Oil Dealer

CLOTHING AND SHOES FOR WOMEN AND CHILDREN

COOPER'S DEPARTMENT STORE

8 HANCOCK STREET SO. BRAINTREE

BRA 2-7181

CHARLES M. COPELAND

D.M.D.

Compliments of

FIRST NATIONAL STORES

884 Washington Street
South Braintree, Mass.

Compliments of

Police Chief Edward D. Cahill

Compliments of

Fire Chief

HARRY T. SEARS

HYGRADE GARAGES, INC.

SPECIALISTS IN SERVICE

All Makes of Cars

7 Independence Avenue

Braintree, Mass.

BR 2-1410

Congratulations to the CLASS OF 1955

E. W. Jennings

Accountant — Auditor

JEDDO - HIGHLAND COAL
NEW ENGLAND COKE

SPRAGUE'S NEW RIVER
HI GRADE HEATING OILS

WILLIAMS COAL & OIL CO.

39 ADAMS STREET, BRAINTREE, MASS.

Telephone BRA. 0415

DAIRY PRODUCTS
CONTAIN NEARLY
ALL THE ELEMENTS
TO NOURISH AND
MAINTAIN GOOD HEALTH

H. P. HOOD & SONS

MILK CREAM

ICE CREAM

VENUTI'S BARBER SHOP

908 Washington St.

South Braintree Square

BRAINTREE MERCHANTS ASSOCIATION

Danny's Cleansers
Diersch's Flowers
Tassinary Shoe Center
Warren's Hardware & Radio
Smiley Pharmacy, Inc.
Golden Rule Cleansers
Lloyd's Bakery
The Abigail Shop
Russell Funeral Home

Tel. BRaintree 2-0413

J. S. COHEN

Tailor and Cleanser

FURS STORED - REPAIRED

LADIES WORK A SPECIALTY

900 Washington Street
South Braintree, Mass.

BRAINTREE LAUNDROMAT

Equipped with
The Amazing Westinghouse Laundromat

960 WASHINGTON STREET
SOUTH BRAINTREE

BR 2-7287

Shirts Beautifully Laundered

Schwinn *Raleigh* *Dunelt*

BRAINTREE CYCLE & HOBBY SHOP

Tony Brawley, *Prop.*

Call BR 2-1685

357 Washington Street, Braintree, Mass.

BRAINTREE'S LEADING JEWELER

ERNEST E. CARUSO

Diamonds - Watches - Jewelry - Gifts

Watch and Jewelry Repair

902 Washington Street
South Braintree, Mass.
BRaintree 2-1638

Compliments of

Weymouth Theatre

Weymouth Landing

WEY 9-2600

Compliments of

W. OWEN FAULKNER

REAL ESTATE - INSURANCE

Office	Residence
140 Elm St.	213 Independence
BR2-1393	GR2-0760

NORTHEASTERN UNIVERSITY

BOSTON 15, MASSACHUSETTS

You are cordially invited to explore the advantages of

CO-OPERATIVE EDUCATION

Nearly 3000 young men and women now enrolled as upperclassmen in the DAY COLLEGES at NORTHEASTERN are profiting from study on the CO-OPERATIVE PLAN.

Programs lead to the degrees of
Bachelor of Arts and Bachelor of Science

COLLEGE OF LIBERAL ARTS
COLLEGE OF BUSINESS ADMINISTRATION
COLLEGE OF EDUCATION
COLLEGE OF ENGINEERING

The combination of academic instruction at NORTHEASTERN and supervised co-operative employment in business, industry, and the social agencies constitutes sound preparation for a wide variety of responsible positions.

"Co-op" students earn a major portion of their college expenses.

EVENING DIVISION

Programs available in the fields of Liberal Arts, Business, and Engineering lead to appropriate bachelor or associate degrees.

SEPTEMBER REGISTRATION

SCHOLARSHIPS

FOR CATALOG — MAIL THIS COUPON

NORTHEASTERN UNIVERSITY
Director of Admissions
Boston 15, Massachusetts

Please send me a catalog. I am particularly interested in the

DAY COLLEGES
- ☐ College of Education
- ☐ College of Liberal Arts
- ☐ College of Engineering
- ☐ College of Business Administration

EVENING SCHOOLS
- ☐ Evening Division of the College of Liberal Arts
- ☐ School of Business (Evening Sessions)
- ☐ Lincoln Institute (Engineering Courses)

Name.....

Address.....
(*Street*) (*City or Town*) (*P. O. Numerals*) (*State*)

Blue Hill Cemetery

ROUTE 128, BRAINTREE
Non-Sectarian

THE PARK-LIKE CEMETERY

With beautiful evergreen plantings, lily pools,
flower gardens, fountains and rockeries

ALL LOTS IN PERPETUAL CARE

PRE-NEED purchase advised, on TIME PAYMENT plan, if desired

CONVENIENT TERMS

NOWHERE else are prices so low amid such surroundings

ARTHUR W. DROLLETT, Treasurer and General Manager

Send for Folder Tel. BR. 2-0602

H. B. Skinner W. E. Skinner

W. B. SKINNER & SONS
Plumbing and Heating
Contractors

15 Oak St., East
East Braintree

PHONE BR. 2-3526

AVITABILE BROS. GARAGE

Expert Auto Repairs - All Makes

Official Inspection Station No. 30363

247 Granite Street Braintree 84, Mass.

Compliments of

MATHESON'S MARKET

582 WASHINGTON STREET

BRAINTREE

Compliments of

LAVINA'S

Barber and Beauty Salon

Tel. BR 2-2258

373 Washington St.

MERLE R. HAZELTON

Your Cities Service Dealer

—in—

Braintree Square

Tel. BR2-1594

BRaintree 2-1017 **BRaintree 2-1502**

S & R TOWN TAXI

A PLEASURE TO RIDE

—Stands at—

Braintree and South Braintree Depots
South Braintree Square and 75 Railroad Street

CARS EQUIPPED WITH TWO WAY RADIO

Please Give Ample Time On All Calls

Barile Plumbing Company

PLUMBING — HEATING — FUEL OIL

METERED FUEL OIL DELIVERIES

Specialists in G. E. Automatic Heating and Service

369 WASHINGTON STREET
BRAINTREE, MASS.

BR 2-4000
BR 2-3864

THE COPPER KETTLE RESTAURANT

Braintree Square

BOB'S VARIETY STORE

133 ELM STREET

ICE CREAM *NEWSPAPERS*
MAGAZINES *GROCERIES*
CANDY

Delaney Press

SCHOOL and COLLEGE

PUBLICATIONS

MELROSE, MASSACHUSETTS

DR. ROBERT L. LEGG
D.M.D.

RAYMOND C. HOLMES
D.M.D.

Compliments of

JOHN F. McGEE, Jr.
O.D.

EDGAR L. COPP

Osteopathic Physician

408 Washington St. BR2-1868

RICHARD E. ALLAIN
D.M.D.

CLARENCE E. LUDLOW
D.D.S.

ALBERT J. ALLEN
D.M.D.

ARTHUR P. SULLIVAN
M.D.

JASON B. ROCHE
M. D.

EVERETT J. BOWIE
D.M.D.

JOSEPH S. WACKS
M.D.

ROBERT E. ROSS
M.D.

JOHN J. GALLIVAN
M.D.

Compliments of
ARCHIE G. KEIGAN
M.D.

RED TOP TAXI
Braintree 2-3135

Compliments of
DR. JOSEPH P. SAN CLEMENTE

BELLINGHAM
HARDWARE & PLUMBING
CORP.

Washington Square Weymouth

Tel. WE 9-2228 — Free Delivery

If it's Hardware or Paints you want
We Have It.

S. MARCHETTI & SONS,
INC.

QUALITY MARKET

S. S. Pierce Products

High Quality Meats

Tel. BRaintree 2-4078 25 Commercial St.

RHINES LUMBER CO.

148 Commercial St. Weymouth

Everything in
Building Materials

Tel. WE 9-1640

DANIEL A. BROWN, JR.

REAL ESTATE - INSURANCE

36 Quincy Avenue East Braintree

BRAINTREE 2-1969

Compliments of

FRANK A. FOWLER

"THE CLASS RING MAN"

The Finest in School and College Jewelry

Official Jeweler for
Classes of 1951, 1954, and 1955

Representative

Loren Murchison and Co., Inc.

27 SCHOOL STREET ROOM 418 BOSTON, MASS.

Old Colony Launderers

ZORIC CLEANSING

100 Quincy Ave. Quincy, Mass.

PR 3-5000

DURGIN WEATHERSTRIP CO.

255 UNION STREET

BRAINTREE, MASS. BR 2-1035

Featuring Eagle Picher

Combination Windows

Tel. BRA. 2-3424

THE M & M FISH MARKET

WHOLESALE & RETAIL

952 Washington St., So. Braintree

Compliments of

BRAINTREE

School Custodian and

Maintenance Association

Compliments of

JOHN DEVIN

FRIENDLY FORD SALESMAN

AT

FRIENDLY FORD DEALERS

BOUGH MOTORS

BUS. BI 8-1370 E. MILTON RES. BR 2-0606

Compliments of

GEORGE GERRIOR

Compliments of

SCHAFER'S CAMERA SHOP

Weymouth Landing

Hendrie's SINCE 1885 ICE CREAM

Best Wishes To The

CLASS OF 1955

BRAINTREE HIGH SCHOOL

From

The Makers of

HENDRIE'S ICE CREAM

Main Plant - 131 Eliot Street, Milton, Mass. BLuehills 8-7850

Division - 10½ Nelson Street, Plymouth, Mass. PLYMOUTH 160

WEYMOUTH LUMBER CO.
44 Mill Street
South Weymouth, Mass.

BRAINTEE PHARMACY, INC.
352 WASHINGTON STREET
Tel. BR 2-3760 Braintree, Mass.
"The Friendly Drug Store"

Compliments of
CAIN'S FLOWER SHOP
2036 Washington St.
Braintree, Mass.
Open Daily Until 8 P.M.
Tel. Bra. 2-0559

Compliments of
HOLLOW GROCERY
1209 Washington Street

SOUTH SHORE INSURANCE AGENCY
Edgar S. Cook
ESTABLISHED 1870
FIRE
MARINE
LIABILITY
BURGLARY
BONDS
Reliable Insurance Service
45 Washington Street Tel. WE 9-0098

Arthur E. Boynton
Realtor
Complete Insurance Service
36 Commercial St. East Braintree
Tel. BR2-1875

ROBERT MILLEN & SONS CO.
PLATE & SHEET GLASS — COUNTER DISPLAY CASES
COMPLETE MIRROR INSTALLATIONS
METAL STORE FRONTS & ENTRANCES
TABLE and DESK TOPS
212 OLD COLONY AVE., SO. BOSTON, MASS.
SO 8-7178 — 7179 BR 2-2294

B. H. S. CAFETERIA

SPECIAL SCHOOL
LUNCHES

◆

Hot Plate Dinners at Cost

◆

RUTH J. BENNETT
Dietitian

TORREY PHARMACY
Harry H. Bousquet, Ph.c.
PRESCRIPTIONS A SPECIALTY
The Rexall Store

940 Washington Street
South Braintree, Mass.

PResident 3-6250
PETTENGILL'S, INC.
Established 1876
Reliable Jewelry and Gift Shop
FINE REPAIRING A SPECIALTY
7-11 Cottage Avenue
Quincy, Mass.
Next to Sheridan's
78th Year in Business

Compliments of

VICTOR'S BAKERY

916 Washington St. BR 2-2322

KING OPTICAL CO.
MANUFACTURING OPTICIANS
Prescriptions Filled Frames Fitted
Broken Lenses Duplicated
While You Wait
20 School St., W. Braintree, Mass.
Tel. BR 2-2133

Mary's
GIFTS
Ruby Masien 60 Commercial Street
Next to Weymouth Theatre
Tel. WE 9-3819-J

Plymouth Rock
Sealtest
Ice Cream

Compliments of

HAROLD PARKER, INC.

25 Adams Street
Braintree, Mass.

Foy's Markets

1177 Hancock St. 60 Franklin St.

Quincy

Foy's Foods

"A Treat To Eat"

PEARL STREET VARIETY STORE

272 Pearl Street, So. Braintree, Mass.

Free Delivery in Braintree

Telephone BRaintree 2-3399

BRAINTREE
WINDOW CLEANING

Apartments -:- Office -:- Stores

Floors Cleaned and Waxed

143 Middle St. Braintree 84

D. RICHARDI

Ernest C. Woodsum

Compliments of

MILO'S BARBER SHOP

21 Commercial Street East Braintree
Weymouth Landing

Compliments of

THE

PARLEE & COVEE DRESS SHOP

Compliments of

Waldecker's Greenhouses

37 Sampson Avenue

Tel. BR2-0063

REFRIGERATION — OIL BURNERS
HEATING — AIR CONDITIONING
FUEL OIL DELIVERIES
Sales and Service
THOMAS ENGINEERING CO.
138 FRANKLIN STREET, SO. BRAINTREE
Bra. 2-0214J

Weymouth Art Leather Company

SOUTH BRAINTREE MASSACHUSETTS

KING OPTICAL CO.
MANUFACTURING OPTICIANS
Prescriptions Filled Frames Fitted
Broken Lenses Duplicated
While You Wait
20 School St., W. Braintree, Mass.
Tel. BR 2-2133

Compliments of
CAIN'S FLOWER SHOP
2036 Washington St.
Braintree, Mass.
Open Daily
Until 8 P.M.
Tel. Bra.
2-0559

We Salute You!
Congrotulotions ond the best of luck! We ot Loring are proud of the part we hove hod in helping to make your classbook o permonent reminder of your school yeors, recording with photogrophs one of the hoppiest ond most exciting times of your life! We hope thot, just os you hove chosen us as your closs photogrophr, you will continue to think of Loring Studios when you wont photogrophs to help you remember other momentous doys to come! When you choose Loring portraits, you ore sure of the finest croftsmonship ot the most moderate prices!
LORING STUDIOS
New England's Largest School Photographers

BRAINTREE
TEXACO STATION
681 WASHINGTON STREET

Orcutt's News
SO. BRAINTREE SQUARE

Luncheonette
Durand Chocolates
Hallmark Cards
Magazines

CHAPMAN

LAMPS

FRESHMEN! *sophomores!*
***Juniors!* SENIORS!**

SPECIAL RATES TO
BRAINTREE STUDENTS
USING OUR FORMAL RENTAL
SERVICE

Rate high with your date by looking dapper and distinguished in your formal attire. Be assured that your outfit is correct to the last detail — by taking advantage of our complete rental service. It's so economical you'll save enough to send your girl an elegant corsage!

***Sid's* TUXEDO SHOP**

FORMAL WEAR FOR EVERY FORMAL OCCASION

17 Quincy Avenue - Quincy, Massachusetts
OPPOSITE CENTRAL FIRE STATION
GRanite 2-6510

CURTIS FARMS

485 COLUMBIAN STREET
So. Weymouth

Rte. 128 — So. Weymouth — Rte. 128
EDgwater 4-5480

FARMS IN WEYMOUTH AND BRIDGEWATER
STORES IN WEYMOUTH AND QUINCY

VISIT OUR NEW SUPER MARKET
650 ADAMS STREET, QUINCY, MASS.

"Before you graduate, discuss your career possibilities with the Armstrong Cork Company, South Braintree."

Armstrong Cork Company

HANCOCK STREET

ELECTRICITY
an around-the-clock business

Electric service doesn't know about the eight-hour day.

It has to be at your fingertips around the clock —because electricity is a vital part of your life day and night.

Electric service makes your work easier . . . brings better living . . . keeps the community moving ever forward.

And with all this important work to do, electricity is still pleasing in price. It's today's biggest bargain for better living—twenty-four hours in every day!

BRAINTREE ELECTRIC LIGHT DEPARTMENT

ELECTRICITY *TODAY'S BIGGEST BARGAIN*

SPECIALTY CONVERTERS, INC.
EAST BRAINTREE, MASS.
MANUFACTURERS OF

WATERPROOF PAPERS,

PLAIN, REINFORCED & CLOTH LINED

TELEPHONE BRAINTREE 2-0887 — GRANITE 6831

Winer's Hardware Store

6 Hancock Street

South Braintree, Mass.

BR 2-1345

DEVOE PAINTS

CHESTER H. PETERSON

Registered Master Plumber

PLUMBER and HEATING CONTRACTOR

BR 2-1278

20 Highland Avenue East Braintree

OFFICE BR 2-3540 RESIDENCE BR 2-2460

Compliments of

Sorgi Realty Co.

REAL ESTATE — MORTGAGES — INSURANCE —

32 HANCOCK STREET

SOUTH BRAINTREE

VINCENT SORGI

PAUL D. OSBORNE DESK CO.

First and Finest Name in Office Furniture

COR. HIGH and PEARL STREETS

BOSTON, MASS.

WESTERN AUTO STORE

Home Owned by Jim Rundle

AUTO SUPPLIES (Regular and Hot Rod)

TIRES - BATTERIES

BICYCLES and PARTS

SPORTING GOODS

9 Washington St. Weymouth Landing

The Bargain Center

Quincy's Largest Department Store

1955 Boosters

GRADUATES

Mrs. Lillie Walker, '01
Esther C. Matheson, '16
Mrs. Ernestine Eosue, '22
Wallace B. Strathdee, '22
Mrs. John Leetch, '24
Miss Mary Halloran, '26
William J. Burns, '26
Mrs. I. Gregory, '26
Kathleen Welch Campbell, '28
Mrs. Violet Seppala, '28
Rosalind Pinel, '28
Mr. Edward Oakman, '31
Helen Mackay Strathdee, '31
Margaret Bruce Lovett, '32
Phyllis Galotti Shedlock, '34
Herman Waldecker, '34
Mrs. A. Cirillo, '37
Phyllis Kilmain Andrew, '39
Mr. R. A. Bouley, '40
Mrs. Louise Mahoney, '41
Mr. Walter W. Drake, '41
Mr. Richard Smith, '42
Mr. Charles Alves, '42
Roy Marvin Olsen, '46
Robert Adams, '47
David L. Kjellander, '47
Mr. and Mrs. Robert W. Dingman, '47
An alumna, '47
Mrs. Louise Digaetano Perpetua, '48
Miss Doris Moore, '48
Warren P. Hoyes, '48
Jean Hunter, '48
Pauline Ferris Dunville, '48
Donald R. Griffin, '48
Thayer Anastos, '48
Jeane Creswell, '48
Sally Wentworth, '49
Robert Johnson, '50
Louis R. Raleigh, '50
Fred Fahey, '50
Richard Seppala, '50
Margaret E. O'Rourke, '51
Frank Burns, '51
William J. Slauson, '51
Carol J. Whittaker, '51
Janet Bushman, '52
Robert Bess, '52
John Golbranson, '52
Janet Zanetti, '52
Jeannine Grandmont, '52
Alan Viden, '52
Norma Jean Wentworth, '52
Shirley Dexter, '53
Margaret Brown, '53
Carl Golbranson, '53
Helen L. Babin, '53
Eleanor Maslen, '53
Pauline Advison, '53
Helen Spillane, '54
Bruce Cohoon, '54
Richard Tilton, '54
Russell Swezeey, '54
Arthur C. Monson, '54
Paul Ellis, '54
Helen Mahar, '54
Roger Barrette, '54
James Allen, '54
Robert Gustafson, '54
Judy Johnson, '54
Dick Klay, '54

FRIENDS

Mr. and Mrs. Harold Horan
Mr. and Mrs. James Thomson
Mr. and Mrs. Alexander Carnathan
Mr. and Mrs. Hollis R. Johnson
Mr. and Mrs. Hiram C. Towne
Mr and Mrs. H. Irving Charnock
Mr. and Mrs. William H. Gustafson
Mr. and Mrs. E. B. Weaver
Mr. and Mrs. Victor J. Tangherlini
Mr. and Mrs. James Toomey
Mr. and Mrs. Robert G. Leahy
Mr. and Mrs. Stanley E. Brackett
Mr. and Mrs. William Comeau
Mr. and Mrs. John L. Fontana
Rev. and Mrs. Paul M. Dietterich
Mr. and Mrs. Chester H. Norwood
Mr. and Mrs. G. R. White
Mr. and Mrs. Alfred Trenouth
Mr. and Mrs. James Collins
Mr. and Mrs. John Q. Wentworth
Mr. and Mrs. George H. Andersen
Mr. and Mrs. M. G. Rafuse
Mr. and Mrs. Eric Maslen
Mr. and Mrs. E. W. Lindsey
Mr. and Mrs. Leon J. Whittaker
Mr. and Mrs. W. D. Paulin
Mr. and Mrs. F. E. McIntosh
Mr. and Mrs. Harold Ross, Sr.
Mr. and Mrs. Harold Ross, Jr.
Mr. and Mrs. R. Bregoli
Mr. and Mrs. Francis Woelfel
Mr. and Mrs. George Leben
Mr. and Mrs. Robert Sullivan
Mr. and Mrs. Charles E. Bishop
Mr. and Mrs. T. F. Hurrie
Mr. and Mrs. O. W. Taber
Mr. and Mrs. Matthew W. Hanscom
Mr. and Mrs. Frank J. Campbell
Mr. and Mrs. William R. Caughlin
Mr. and Mrs. Everett Pope
Mr. and Mrs. Herbert H. Conrad
Mr. and Mrs. C. W. Nyberg
Mr. and Mrs. Henry A. Mitchell
Mr. and Mrs. Albert Fields
Mr. and Mrs. Clyde Hatch
Mr. and Mrs. Charles Colburn
Mr. and Mrs. Walter Nickerson, Sr.
Dr. and Mrs. Charles E. Dolan
Mr. and Mrs. Earl P. Moseley
Mr. and Mrs. Herbert Bess
Mr. and Mrs. B. H. Forsyth
Mr. and Mrs. Thomas Matthews
Mr. and Mrs. David Kjellander, Sr.
Mr. and Mrs. Paul Leary
Mr. and Mrs. Edward J. Soraghan
Mr. and Mrs. Alex Smith
Mr. and Mrs. Alton L. Horte, Sr.
Mr. and Mrs. William J. Collins
Mr. and Mrs. William Maxwell
Mr. and Mrs. Ovidio D. Chiesa
Mr. and Mrs. E. Harrison Keith
Mr. and Mrs. W. L. Wolcott
Mr. and Mrs. Louis Petze
Mr. and Mrs. Jerry Allen
Mr. and Mrs. Charles Mitchell
Mr. and Mrs. Fiorentino
Mr. and Mrs. Edward O'Brien
Mr. and Mrs. James W. Slauson
Mr. and Mrs. E. Goguen
Mr. and Mrs. F. Howard Hallett
Mr. and Mrs. J. Gallagher
Mr. and Mrs. Rodney Powers
Mr. and Mrs. Robert Adams
Mr. and Mrs. G. C. Morris
Mr. and Mrs. Frank Courtney
Mr. and Mrs. John F. Otis
Mr. and Mrs. Charles E. Clapp, Jr.
Mr. and Mrs. Lewis M. Hilles
Mr. and Mrs. Fred E. Dingman
Mary E. Melchen
Terry McHenry
H. Howard Chemey, Jr.
A Friend
Jack R. Ainsleigh
Mrs. E. C. Jernegan
Mrs. Worsdell
Mrs. J. F. Spillane
Arthur Watkins
Pauline B. Carter
Gail M. Adley
Mrs. Parsons
Patricia Lynne Adley
George Proctor
Pauline Hadfield
Pete Bregoli
Mrs. Maurice Goodwin
Mrs. Elizabeth DeLillo
Anne Ryan
Sheila McMahan
Anne Pitze
Patricia Gannon
Pat Hurrie
Gene Porzio
Barbara Collins
Gail Strathdee
Jeffrey Sooper
William Hourihan
Marjorie Ainsleigh
A Friend
Barbara Moran
Gail MacAllister
Marcia Miller
Robert E. Goodwin
Mrs. Hilda K. Fogg
Helen Walker
Russel Smith
Nathan Rosenhek
Jerry DeLillo
Diane Cirillo
Edna M. Laracy
Leroy Paty
Anita Favart
Charles P. Smedile
Edith M. Smedile
Mrs. Richard Collins

Dr. C. Allen Goodwin
Mrs. Anna Sconce
Michael Delgaco
Earl L. Adams
Mrs. Xenneth Gould
Mrs. Baldwin
Jayne Collins
Elizabeth Collins
Paul Jacobson
Ralph Pope
Mrs. Mabel O'Brien
Mary Babaian
Fran Hamilton
Joan Doherty
Billy Rhoela
Bruce Gauthier
Arlene Waters
Diane Carmicheal
Carolyn Rich
Jacqueline Hathaway
Allen Swain
Mrs. Selden Nickerson
Marilyn Steele
David Cushing
Sally Thompson
Harriet Braham
Nancy Murray
Jul Kievenoor
Peggy Sheldon
Sue Vigliano
James Smith
Glorya Murphy
Dorothy Keiser
John Spinello
Lucy Harvey
Gail Thunberg
Bud Hersey
Betsy Shuster
Marilyn Senior
Dick Legg
Roberta Sutherland
Irene J. Wadsworth
Paul Von Rhee
Mr. Denis R. Smith
Mrs. James Esposito
James Munn
Mrs. Edward Barrett
Marion Frazier
Janet Liley
Mr. Morris Levy
Jackie Soraghan
Steven L. Vaido
Mrs. Frank H. Galotti
James L. Frazier
J. Lawrence Widdop
Mrs. Albert Widdop
Mr. Henry Seppala
Mrs. Billy Lavrakas
Maurine Simpson
Mrs. Charles A. Blake
Mrs. Justus H. Moore
Mrs. Joseph Wooters
Mrs. Earle M. Willis
Charles M. Ford
Mrs. Elliott Rollins
Mrs. E. Cinquiegrano
Mrs. Susan Ingalls
Bette Taylor
Bill Reycroft
Carol Benedict
Eddie O'Brien
William Bossardt
Lee Komich
Albert A. Schatzl

Bev Manter
Margo Hurrie
Helen R. Thom
John M. Thom
Mrs. Mary Gillan
Mrs. Annie Collins
Alfred D. Tullio
Mrs. Helen J. Babin
Pat Rowe
Bill's Market
Jonathan David Maslen
Mrs. N. W. Russo
Michael J. Kelly
Mary H. Kelly
Donald M. Stewart
Gertrude Bosieu
Mrs. Blanche Landry
Mrs. R. O. Grondin
Mrs. Guy Scolameno
Marilyn Brusaro
Angelene D. Cummings
Mrs. C. Lohman
Miss Olive H. Corran
William Watkins
Mrs. William Watkins
Mr. Richard Murphy
Sandra Bowen
Mr. W. J. Irwin
Mrs. W. J. Cogswell
Mrs. T. J. Moore
Dorothy Kingdon
William Dunville
Richard A. Leach
B. Doris
Mrs. Louis Canale
Mrs. Mitchelson
Mrs. R. J. Bouley
Mr. H. S. Tower
Ellamyra Newell
Mr. Joseph DeCosta
Carle M. Dosenburg
Mr. William Smith
Arthur Irwin Shapiro
James H. Egan
Mr. H. Charlton
Mr. George Johnson
W. W. Dyer
Oliver L. Coleman
William Beckwith
Edith F. Beckwith
Alfred Carter
Jennie C. Burling, R. N.
Katherine Watkins
Carol Iacobucci
Judy Anthony
Frances Thorne
Pierre's Poodle Parlor
Horace Gardner
Audrey Reardon
Mrs. Thomas Griffin
Jerry Paty
Carol Rintamoki
Mr. Walter S. Drake
Marion Dexter
R. H. Kittredge
Mrs. Mary P. Taber
Freddie Jones
John MacDougall
A. E. Bradly
Bertran Wilcox
Louis Rich
Mrs. D. G. Mahar
A. Vecvagars
Amy Brown

Gerald McGilvray
A Friend
Mrs. C. E. Ludlow
J. H. Cornell
Bruno Migliorini
Ann Carini
Nan C. Williams
Gene Teixiera
Billy Matthews
Sue D'Allessandro
Donald Sherman
Roberta Millen
Eleanor G. Burke
Helen Mary Zuidema
Carol Quinn
James Ryder
M. Jane Hurrie
George D. Reardon
Carol Joyce
Alice Wicklund
Audrey Moore
Mr. Henry Rush
Mrs. Jean McKenney
Mrs. Nelson
Walter Wilson
Susan Wilson
Tom Barrows
Alden Foster
Mrs. John Watt
Mrs. Agnes Stoltz
Joan Collins
George J. Carmody
Judy Tisdale
E. Goodwin Johnson
Gladys A. Johnson
Mrs. D. Barrette
Margaret Hayes
Bruce Marson
Mrs. Muriel Lowery
David Smith
Nancy M. Towne
Mary A. Murphy
F. Snyder
Margaret Tringali
Mrs. Francis S. Burgess
Joan S. Moffatt
Mr. Robert H. Wills, Jr.
Mr. James E. Fitzpatrich
Fred Lakewitz
Sandra Rollins
Mr. Salvatore Tringali
Sally Johnson
Mrs. Ernest Woodsum
Ronald Joslin
A Friend
Alexander Carnathan
Mr. William Graham
Pat Gavin
David Brooks
Wilfred Peckham
Evelyn Kimball
Gail Scholes
Miriam Johnson
George W. Johnson
Guy Lavnia
Mr. Charles West
Mrs. Charles E. Gale
Amy Knowles
Sandra Smith
A Friend
Ronnie Fisk
Nancy Peckham
Shirley Whitehouse
Robert Dexter

Jean Eosue
Robert V. Lovett
Shirley Levy
Elaine Barrette
Edna Soraghan
Margaret Toomey
Jewett Coleman
John Brackett
Murray Canale
Kenneth Paulin
Beverly Bess
Carolyn Gould
Claire Smedile
Tom Roberts
Jerry Reardon
Douglas Hoch
Warren Rich
Mr. and Mrs. Proctor
Miss Thrasher
Lili Poeld
John Pearson
R. L. Strangford
A. C. Perry
Aldo D. Chiesa
Constance F. Stecher

Mildred R. Richards
Mae L. Linsay
Hazel M. Summerville
Paul Kelley
Alice E. Daughraty
Viola P. Evans
Anna M. Tilley
Edna M. Parker
Mr. Stanley Clement
K. K. Waldron
Mary E. Bashaw
Marion S. Grossman
Michael J. Abruzzese
Norma I. Pinkerton
Arigo L. LaTanzi
Fred Herget
Ruth P. Strout
David Ward
Miss Bennett
Eula Hutchins
Edith A. Wood
Mary Arnold
Louise Hough
Lorin B. Johnson
M. P. Brizzolara

John E. Fisher
Daniel M. Goldfarb
Miss Riley
Robert G. Bruce
Mrs. Frederick P. Hume
Ruth E. Fox
English 43 — First Period
English 43 — Second Period
English 43 — Third Period
English 43 — Fourth Period
English 32 — Fifth Period
English 32 — Sixth Period
English 32 — Third Period — Boys
Home Room 311 — Seniors
Algebra — Fifth Period
Cooking — Second Period
English 41 — First Period
Geography — Fifth Period
Mademoiseille's Angels
French Club
168 Movie Club
Rifle Club
Miss Stecher's Cherubs — Period 6
"The Dusty Six"

John Harden
Ralph Johnson Judy Woodbury Russ Hathaway Mimi Glenn Lindsey Ala
Joan Spellman Geraldine Joan Baum Ralph Gurn
Patricia Lonsdale Joan Lennon Douglas Lois DeLillo Karen Galotti
Ray Persanpieri Ronald McClelland Arthur Hock J. L. Paty Joan Franklin
Priscilla Taber Donald Gloria Digaetano David Winkala Carol Goodwin
David Z. Towne Sylvia Robert Davis Steed Tracy
Carole Stedman Nan Caldwell Pat Farrelly Donald Hersey Don Nyhus
Pearle Dunville Carolyn James Carnahan Jeannette Kearney Dingman
Louise Gregory Vivian Betty Antone Wilson
Nick Nick Leo Lancor Carl Greene Lenny Bianco
Jean Eosue Walter T. Beckham Sega Vecwagen Carmi Lenny Janet Nelson
Lorraine Quidemo Virginia Tangherlini Mrs. Cameron
Shirley Levy Wayne A. Delano Joanne Bob Dexter
Peggy Furtado Daniel A. Carlino Joe Weaver Wallace Packard
Robert F. Murphy Carol Lennie Horney
Carolyn Mundt Tom Roberts Robert Hoffin
Joann Adams Alan Belanger Robert W. Clark Lantt
Judy Burgess Kathleen Booth Paul Murray Margaret Rooney Burt Crosby
Ginny Harwyte Matthew Jr. O'Rourke
Richard Adams James M.P. Cunningham David Buker Robert E. Murr
Carol Hancock Elaine M. Barrette Ann Reardon Dennis Kelli
Claire Smedile Lean Priscilla Anderson Gail Mary O. Rou
Noel Hogan Mary Ryan Marrissey Joseph Bee
Dennis McGelling Nick Stadtfeld Frank L. Tomas J. Collin
Paul Londry Alison Albert Widdop Donald
Alden Shores Lawrence Bruce Glenn Matthews Roger Arnold
Clifford Peterson Hallett Arthur G. McIntosh
Carol Nesbit Paul Hanna

William Dollins
Monna Hatch
Sheila O'Brien
Robert Pollack
Patricia Campbell
Margie Leets
Eddie Parker
Jean Cummings
Lorraine Bushman
Edward Moore
Bobbie Lynn
Paul Blevins
John Gordon
George Johnson
Janet Sluyson
Pat Collins
Warren McKernan
Philip Moseley
Charles Constantine
Arthur Thevenin
Robert Miller
Shirley Nelson
Joe Fiello
Alton Horte
Eleanor Smith
Lawrence Phipps
Nancy Johnson
Janie Hentworth
Dorothy Hurrie
Beverly Hoag
Shirley Farber
Jobro
Ronald LaVigne
Walter Newman
Beverly Bess
Wales Widdop
Virginia Conklin
Robert Deem
James Rush
Carl Lindahl
Warren W. Brib
Charles Brennan
Shirley Mitchell
Natalie Smith
David West
Leon Ferguson
Vicky Fiorentino
Bernice Moore
Carl
Joyce Courtney
Cat Rosann
David Strathdee
Jewett Coleman
Robert Perotti
Nancy E. McKean
George Fletcher
Ena Sorghan
Anthony Richardi
Alice V. Lakewig
Robert Burke
Julius Digaetano
Robert R. Sullivan
Eddie Walsh
Rodney MacDonald
Judy M. Zielander
Cynthia Cameron
Nancy Allen
Gerald McPaul
Frank Adley
Paul Cushing
Joan Seggelin
Diane Sippa
Charles Brennan
Thelma Farrell
Joe Fiello
Cynthia Mahar
Kenneth Paulin
Steven Mitchell
Shirley Hitchcock
David West
Robert Wolcott
Tom Parsons
John Brackett
John H. Otis
Danny Ryan
Marcia Lehing
Lindy Rankin
Kathleen Kingsley
John Watt
Fred Hall
Lauraine Dalin
Ronald Tarbell
Ann Dunk
Eddie Di Tullio
Jean Cummings
Yakolay
Jewett Coleman
Nancy E. McKean
George Fletcher
Anthony Richardi
Robert Burke
Julius Digaetano
Robert R. Sullivan
Rodney MacDonald
Judy M. Zielander
Cynthia Cameron
Nancy Allen
Gerald McPaul
Frank Adley
Paul Cushing
Joan Seggelin
Diane Sippa
Charles Brennan
Thelma Farrell
Joe Fiello
Robert Miller
Shirley Nelson
Alton Horte
Robin
Philip Moseley
Warren W. Brib
Carl Lindahl
John Montoll
James Rush
Robert Deem
Carl Robert
Virginia Conklin
Janet Sluyson
Pat Collins
Donna Hendrickson
Anita Banner
Hillicks
Frank Burns